

Cemetery

POINT ISABEL CEMETERY

The earliest settlement in Green Township was in 1843. The first church was built by the Methodists on the Jeremiah Hammer farm. He donating the ground for church and graveyard purposes. The first church was built of logs, as time passed and a small town was begun at the cross - roads a mile east, a new church was built at that place. The cemetery has a full population and only an occasional burial is made there. Lovely tall pine trees stand in this place and old fashioned roses ramble over the graves of these early makers of a fine township.

This is what the DAR wrote in the 1940's.

This cemetery is located exactly one half mile west of the intersection of State Road #13 and State Road #26, on the north side of State Road #26

I worked in this cemetery in June of 1996. I was appalled at the number of stones missing. Row after row of bases protruding out of the ground attest to the fact of the missing stones. In several places there were many stones stacked together. On the west end, near the highway, is an above ground crypt - like structure, which was full of stones. Many were in pieces and several were footstones and just miscellaneous parts of bases. I wonder if this was actually built to hold what was left of the Kelly - McClain Cemetery. They say it was destroyed by logs. When the DAR read the cemeteries in the early 1940's, it was mentioned that all that was found at the Kelley - McClain was one piece of a stone. Is it possible that they were moved long before the DAR read the cemeteries?

Old fashioned roses are still abundant in this cemetery, but only one fir tree still stands. Many of the stones were illegible from time and the elements. I found many stones that the DAR had not recorded in the 1940's, but there are still 30 stones I didn't find that they had recorded. This doesn't mean they aren't there. Many stones were beyond recognition. I would guess there were at least a dozen stones I couldn't get any information from. There is also the possibility I could have missed some, as careful as I tried to be sometimes it does get difficult. There were at least two thickets that were grown up so bad, it was hard to tell if I got all the stones.

NOTE: It has been brought to my attention that the 1877 Atlas of Grant County designates the name of this cemetery as New Hope. I have no explanation for this. Their was another cemetery called New Hope/Faxton, located on 38th St. southeast of Marlon. That cemetery is almost totally destroyed leaving only 3 markers left. I have no idea whether there are any connections here or not.

*Asterisk denotes a stone not found at this time.

Point Isabel Cemetery

<http://www.rootsweb.com/~ingrant/ptisabel.htm>

7/31/2004

point isabel

Page 3 of 8

- (This stone was broken and part of it lost.)
- * Isaac K. son of H. & M. Foster died Jan. 26, 1859 aged 1y.4m.17d.
 - * Jacob G. son of J. & W.A. Foster died Oct. 4, 1859 aged 1y.2m.13d.
 - Mary Belle dau of J.L. & F.M. Foster died Sept. 15, 1864 aged 5y.4m.26d.
 - Rachael dau of John & Eley Ann Foster died Aug. 15, 1855 aged 3y.6m.15d.
 - Thomas son of John & Eley Ann Foster died Mar. 1, 1857 aged 1y.7m.1d.
 - (Stone broken and part of it was missing.)
 - * William son of H. & M. Foster died Nov. 21, 1859 aged 1y.
 - * William D. son of J. & W.A. Foster died Aug. 16, 1879 aged 11m.21d.
- Fritts,**
- Harrison "Co. K 130 Indiana Infantry"
 - James W. son of H.M. & M. Fritts died July 6, 1861 aged 6 days
 - Valentin died Dec. 28, 1865 aged 59 years
- Gemmill,**
- * John Eddie son of A. & R. Gemmill died Dec. 3, 1870 aged 3y.1m.5d.
 - * Rachel wife of A. Gemmill died Oct. 17, 1871 aged 27y.2m.26d.
- Gillem,**
- * Lode Ann dau of P. & M. Gillem died Jan. 1, 1857 aged 1y.1m.18d.
 - * Fernelia Jane dau of P. & M. Gillem died Feb. 23, 1850 aged 1y.11m.8d.
 - Susannah dau of P. & M. Gillem died Feb. 12, 1854 aged 9m.17d.
- Girton,**
- Catharine wife of Sandford Girton died Sept. 19, 1875 aged 56y.4m.9d.
 - John C. died Dec. 13, 1804 aged 52 years
- Githens,**
- Ione dau of L.M. & Fernelia Githens died Aug. 1, 1872 aged 1y.2m.9d.
 - Lovina dau of L.M. & Fernelia Githens died Aug. 16, 1873 aged 2 days
 - Susan S. dau of L.M. & Fernelia Githens died Dec. 22, 1870 aged 3y.5m.19d.
- Gris,**
- Benjamin Apr. 10, 1835 - Oct. 22, 1802 S/W with Delila
 - David son of B. & D.E. Gris died Mar. 3, 1875 aged 13y.6m.18d.
 - Delila wife of Benjamin Gris July 1, 1839 - May 29, 1894 S/W with Benjamin
- Hannah,**
- Eliza Jane wife of Arthur Hannah died Oct. 24, 1867 aged 29y.6m.15d.
 - Evie dau of D.F. & M.J. Hannah born & died Aug. 5, 1877
- Harper,**
- Abraham M. son of Moses and Nancy Harper died Feb. 7, 1857 aged 5y.4m.13d.
 - S/W with George Ann
 - George Ann dau of Moses and Nancy Harper died Feb. 8, 1867 aged 3y.2m.12d.
 - S/W with Abraham M.
 - Moses S. died Apr. 26, 1860 aged 25y.9m.3d.
 - Moses N. son of M.B. and N. Harper died May 13, 1871 aged 1y.2m.3d.
- Hartley,**
- Benjamin son of J.O. & E. Hartley died Oct. 14, 1868 aged 5y.10m.7d.
 - Eleanor wife of J.O. Hartley died Oct. 21, 1858 aged 33y.5m.18d.
 - Sarah Ann dau of J.O. & E. Hartley died May 29, 1858 aged 3 days
 - Benjamin, Eleanor and Sarah Ann were on the same stone.
 - (Badly weathered and worn, couldn't check it for accuracy.)

<http://www.rootsweb.com/~ingrant/ptisabel.htm>

7/31/2004

point isabel

Page 2 of 8

- Black,**
- Margaret E. dau of S.S. & M.A. Black died Jan. 8, 1873 aged 5y.7m.4d.
 - (Badly weathered and worn, couldn't check it for accuracy.)
- Blessing,**
- Elsie M. dau of Leroy and Minnie M. Blessing 1908 - 1915 S/S with Wayne O., Minnie M. and Leroy
 - Leroy 1867 - 1932 "Father"
 - S/S with Elsie M., Wayne O. and Minnie M.
 - Margaret 1850 - 1890 S/S with Rebecca C.
 - Minnie M. 1874 - 1947 "Mother"
 - S/S with Elsie M., Leroy and Wayne O.
 - Rebecca C. wife of Wm. Blessing died Mar. 27, 1880 aged 27y.3m.17d.
 - S/S with Margaret
 - Wayne O. son of Leroy and Minnie M. Blessing 1804 - 1931 S/S with Elsie M., Minnie M. and Leroy
- Brady,**
- Mary E. wife of Christopher Brady died May 7, 1873 (Illegible)
- Brand,**
- Andrew son of Jas. H. & Juliann Brand born & died May 12, 1859
 - Mary E. dau of James H. & Juliann Brand died Jan. 23, 1869 aged 2y.6m.10d.
- Burditt,**
- Mary A. wife of John Burditt, Jr. died Nov. 11, 1883 aged 18y.5m.3d.
 - (Badly weathered and worn, couldn't check it for accuracy.)
- Dearwater,**
- * Katherine died June 17, 1868 aged 84y.2m.1d.
- DeVore,**
- Ward B. 1893 - 1897
- Downing,**
- Eleanor wife of J. Downing died June 29, 1853 aged 36y.9m.27d.
 - (Badly weathered and worn, couldn't check it for accuracy.)
 - Infant dau of Joseph and Christena Downing born and departed this life Jan. 20, 1878
 - Mary Ann wife of Joseph F. Downing died Aug. 30, 1873 aged 29y.4m.26d.
- Eakins,**
- Johnson Oct. 10, 1825 - Jan. 4, 1904 "Father" S/S with Matilda Ann
 - Matilda Ann wife of Johnson Eakins died Jan. 4, 1875 aged 47y.10m.13d.
 - "Forget me not, no not me
For many a year will fall from thee
And if on earth we meet no more
May we meet on some happy shore."
 - Matilda also listed on another stone with her husband Johnson Eakins
"Mother" Feb. 22, 1827 - Jan. 4, 1875
 - Sarah Ellen dau of Wm. & P.C. Eakins died Sept. 3, 1870 aged 7m.13d.
- Echelbarger,**
- Alfreda dau of F.W. & S.E. Echelbarger died Sept. 23, 1874 aged 4m.18d.
 - (Broken and partly gone.)
 - Katie D. son of F.W. & S.E. Echelbarger died May 11, 1880 aged 1y.4m.1d.
 - John died Feb. 8, 1869 aged 52y.1m.26d.
 - Mary A. wife of John Echelbarger died Nov. 21, 1860 aged 42y.1m.22d.
 - Wm. died Nov. 19, 1874 aged 26y.7m.
 - "Farewell my wife and children all
From you a father Christ doth call
Nomin not for me it is in vain
To call me to your sight again"
- Ellis,**
- Olive dau of I. & M.E. Ellis died Sept. 23, 1872 aged 19y.1d.
- Foster,**
- Ebenezar son of John & Eley Ann Foster died Sept. 4, 1854 aged 8m.23d.

<http://www.rootsweb.com/~ingrant/ptisabel.htm>

7/31/2004

point isabel

Page 3 of 8

- Beiser,**
- Catharine wife of G. Beiser died Mar. 12, 1860 aged 43y.2m.11d.
 - Catharine is also listed on the same stone with her husband George
 - George died Apr. 25, 1899 aged 64y.1m.23d.
 - S/S with Catharine
 - "Sleep on dear Mother and Father
God called you home He thought it best"
"In Memory" "At rest"
- * James L. son of George & Margaret Beiser died Sept. 7, 1891 aged 15y.7m.8d.
- Margaret wife of Geo. Beiser died Oct. 17, 1894 aged 60y.19d.
- Borise,**
- Glenam son of C.S. & Mary Borise died Aug. 13, 1880 aged 2y.11m.26d.
 - John C. son of S.M. & Barbara Borise died Jan. 18, 1868 aged 1y.2m.2d.
- John(s),**
- Anna E. dau of G. & M. Johns died July 2, 1873 aged 1m.10d.
 - Emma E. dau of G. & M. Johns died Sept. 8, 1875 aged 3m.18d.
 - Elta Jane dau of G. & M. Johns died Mar. 14, 1874 aged 5y.5m.17d.
 - Eva P. dau of H.O. & T. John died Aug. 19, 1895 aged 21y.10m.10d.
 - Jacob died Nov. 20, 1865 aged 5y.10m.20d.
 - Levanna E. dau of G. & M. Johns died Aug. 25, 1874 aged 9m.10d.
 - Leah wife of Jacob Johns died Oct. 24, 1869 aged 60y.2m.
 - Thank. wife of Henry G. John died Mar. 3, 1876 aged 13y.2m.11d.
 - (DAR had her recorded as Frank, stone clearly states Thank. with a period indicating her name was probably Thankal Johns.)
 - Wysses son of G. & M. Johns died Sept. 12, 1874 aged 15 days
 - William son of Jacob & Leah Johns died ___ 22, 1862 aged ___
 - (Part of death date and aged broken off and lost.)
- Johnson,**
- Anderson husband of Susan Johnson died Oct. 1, 1861 aged 31y.1m.3d.
 - (Broken and more than half gone.)
 - * Mary A. dau of A. & S.R. Johnson died Aug. 14, 1863 aged 1m.3d.
- Keever,**
- Susan dau of Wm. & Phoebe Keever died Jan. 1, 1853 aged 1 day
 - (Only the bottom of this stone was found. It was in the crypt - like structure.)
- Kelley,**
- Albert son of A. & C. Kelley died Aug. 20, 1877 aged 7y.11m.27d.
 - S/W with Oliver
 - Charity wife of Abraham Kelley died Dec. 13, 1881 aged 32y.10m.17d.
 - Ida M. dau of A. C. Kelley died Aug. 19, 1878 aged 1m.7d.
 - (Badly weathered and worn, couldn't check it for accuracy.)
 - Oliver son of A. C. Kelley died Mar. 15, 1876 aged 2y.1m.17d.
 - S/W with Albert
- Kilgore,**
- Charles son of G.W. & M.A. Kilgore died Feb. 13, 1875 aged 1m.1d.
 - "Bled on earth
To bloom in heaven"
 - * William E. son of J.V.R. & M.J. Kilgore died Sept. 16, 1864 aged 1y.3m.4d.
- Kirkpatrick,**
- Ellen dau of C.C. & J.A. Kirkpatrick died Aug. 16, 1874 aged 5m.8d.
 - Nachel L. dau of C.C. & J.A. Kirkpatrick died Dec. 28, 1865 aged 11m.19d.
 - S/S with William C.
 - (Badly weathered and worn, couldn't check it for accuracy.)
 - William C. son of C.C. & J.A. Kirkpatrick died Jan. 13, 1865 aged 1y.2m.2d.
 - S/S with Nachel L.
 - (Badly weathered and worn, couldn't check it for accuracy.)
- Kirtley,**
- * Whitfield son of Wm. & E.J. Kirtley died Oct. 28, 1856 aged 7y.11m.3d.

<http://www.rootsweb.com/~ingrant/ptisabel.htm>

7/31/2004

Koons, Laura dau of Samuel & Margaret Koons died Sept. 5, 1866 aged 7y.1m.3d.

Krats, Anna dau of George & Mary E. Krats died Sept. 17, 1889 aged 14y.7m.26d.
 Mary S. dau of George & M.E. Krats born July 29, 1865 died Nov. 29, 1887 aged 22y.4m.

Lane, Lucy P. son of F. & F. Lane died Aug. 24, 1873 aged 2y.6m.4d.
 Charity wife of Nordcaal Lane died Feb. 31, 1865 aged 44y.5m.13d.
 Janetta dau of J.D. & L. Lane died July 20, 1871 aged 1 Gray
 S/S with Samuel
 Lois wife of John D. Lane died Feb. 26, 1883 aged 41y.10m.12d.
 S/S with William L.
 Mary O. dau of F. & E. Lane died Oct. 25, 1873 aged 10m.20d.
 "Mary is dead a child sweet and fair
 illegible
 illegible
 Truth could not save her from an early grave"
 Samuel son of J.D. & L. Lane died Sept. 11, 1872 aged 10m.23d.
 S/S with Janetta
 William L. son of J.D. & L. Lane died July 3, 1861 aged 1m.2d.
 S/S with Lois

Lawson, Thomas L. son of C.P. & M.A. Lawson died Feb. 10, 1883 aged 1m.13d.
 "Here we mark this sacred spot."

Leer, Bell dau of D. & M. Leer died Jan. 11, 1883 aged 13y.11m.22d.
 Elson C. son of D. & M. Leer died Feb. 19, 1865 aged 3y.6m.11d.
 S/S with Oliver S. and Infant
 Infant child of D. & M. Leer died Feb. 22, 1863 aged 8 days
 S/S with Elson C. and Oliver S.
 Oliver S. son of D. & M. Leer died Sept. 17, 1873 aged 1y.11m.27d.
 S/S with Elson C. and Infant

Leonard, Martha wife of James Leonard died Dec. 12, 1869 aged 72y.11m.29d.
 (Badly weathered and worn, couldn't check it for accuracy.)

Matchett, Daniel died May 23, 1879 aged 53y.27d.
 "Sleep on dear father and take thy rest
 God called you home he thought it best
 A faithful friend, a husband dear
 A loving father is sleeping here."
 Dorrie son of L. & S.A. Matchett died Jan. 9, 1871 aged 3y.4m.27d.
 (This stone was very hard to read may not be entirely accurate, especially the first name Dorrie.)
 Hannah Matchett 1832 - 1913
 James died July 12, 1895 aged 67y.2m.6d. "Our parents" "Father"
 S/S with Priscilla
 Priscilla wife of J. Matchett died Nov. 2, 1887 aged 57y.5m.26d.
 "Mother" S/S with James.

McClain, Ada E. dau of James & M.J. McClain died Jan. 9, 1881 aged 3y.2m.2d.
 Christy dau of Thos. & Rachel McClain died Mar. 9, 1863 aged 1m.27d.
 Elizabeth wife of John McClain died Oct. 20, 1863 aged 60y.3m.20d.
 (Bottom of this stone broken and lost.)
 James 1832 - 1804 "Father"
 James son of W. & M. McClain died July 8, 1878 aged 13y.6m.11d.
 John died Oct. 20, 1869 aged 68y.7m.22d.
 John J. died June 20, 1888 aged 27y.5m.12d.
 (This stone was found in the crypt - like structure.)
 Josephine dau of Thos. & Rachel McClain died May 22, 1865 aged 3y.11m.2d.
 Mary A. dau of Thomas D. & Rachel McClain died Mar. 9, 1863 aged 1y.7m.23d.
 Mary Jane wife of James McClain May 16, 1867 - June 2, 1915 "Mother"
 Rachel Ann wife of Thomas D. McClain died Apr. 13, 1888 aged 22y.5m.5d.
 (This stone was found in the crypt - like structure.)

McManasse, E.J. (Rockefeller) wife of G.W. McManasse "Mother" May 12, 1844 - Aug. 28, 1902
 Frederick C. son of Geo. W. & Emma J. McManasse born Sept. 24, 1875 died June 30, 1896 aged 18y.5m.6d.
 Sarah Belle dau of Geo. W. & Emma J. McManasse died May 23, 1872 aged 7y.1m.23d.
 (Badly weathered and worn, couldn't check it for accuracy.)

Miller, Aaron died Feb. 5, 1869

Morse, Thomas D. died Mar. 22, 1882 aged 59y.2m.25d.
 (Badly-weathered and worn, couldn't check it for accuracy.)

Neubitt, Dorcas wife of Wm. Neubitt died May 10, 1879 aged 67y.2m.25d.
 Elizabeth wife of W.S. Neubitt died July 14, 1860 aged 21y.2m.3d.
 S/S with Susannah J. (also has separate older stone buried in the back of this same cemetery.)
 John S. died Mar. 21, 1863 aged 33y.10m.11d.
 Susannah J. wife of W.S. Neubitt died Mar. 23, 1896 aged 54y.2m.17d.
 S/S with Elizabeth
 W.S. Oct. 13, 1833 - Oct. 24, 1901
 William died Jan. 19, 1877 aged 78y.1m.12d.

Newkirk, C.L.S. died 1866 aged 1y.4m.23d. S/S with W.A., D.A. and J.A.
 D.A. died Aug. 22, 1864 aged 4m.23d. S/S with C.L.S., W.A. and J.A.
 Infant dau of W. & S.S. Newkirk born & died July 1, 1871
 J.A. dau died Jan. 12, 1871 aged 8m.5d. S/S with C.L.S., D.A. and W.A.
 Lee C. son of W. & S.S. Newkirk died May 21, 1883 aged 20y.5m.4d.
 W.A. died Aug. 1864 aged 4m.22d. S/S with C.L.S., D.A. and J.A.
 C.L.S., D.A., J.A. and W.A. - all children of W. & S.S. Newkirk
 (This stone was badly weathered and almost illegible, information I

North, Fred M. son of T.P. & M.A. North died Oct. 13, 1874 aged 1y.8m.10d.

Page, Martha J. wife of Lewis M. Page died Dec. 3, 1865 aged 37y.8m.7d.
 (Badly weathered and worn, couldn't check it for accuracy.)

Peace, Elizabeth wife of John Peace died Mar. 6, 1888 aged 17y.11m.8d.

Perry, Elizabeth J. wife of Stephen B. Perry died July 28, 1863 aged 25y.4m.21d.
 "Gone Home"
 (This stone was found in the crypt - like structure.)
 John A. son of W.M. & R.J. Perry died Sept. 18, 1864 aged 2y.11m.5d.
 (This stone was found in the crypt - like structure.)

Rockefeller, E.J. (Rockefeller) wife of G.W. McManasse "Mother" May 12, 1844 - Aug. 28, 1902

Rush, Emma J. dau of D. & Mary A. Rush died Oct. 7, 1858 aged 10m.
 Lucian son of David & Mary Rush died July 24, 1864 aged 3 days
 Thomas C. son of David & M. A. Rush died Sept. 5, 1866 aged 3m.3d.

Russell, Savannah dau of Jas. & M.A. Russell died Oct. 19, 1881 aged 2y.7m.13d.

Rybolt, Chanah Sept. 25, 1815 - Sept. 22, 1800 aged 84y.11m.27d.
 "Our father has gone to a mansion of rest
 To the glorious Land by the Gentry blast"
 Corrima M. dau of F. & M.J. Rybolt died July 6, 1888 aged 4y.5m.10d.
 S/S with Jarret
 "When art gone little Corrima
 Sweet child of our love
 From earth's fairy strand
 To bright sunshin above"
 Elizabeth wife of Chanah Rybolt born Jan. 6, 1816 died Dec. 13, 1892 aged 76y.11m.7d.
 "Dearest Mother thou has left us
 and thy loss we deeply feel
 But tis God who has bereft us
 He can all our sorrows heal"
 Henry son of J. & R. Rybolt died Oct. 16, 1852 aged 2y.4m.9d.
 (Badly weathered and worn, couldn't check it for accuracy.)
 Jarret son of F. & M.J. Rybolt died Sept. 18, 1888 aged 2y.6m.13d.
 (There was poetry on this side also, but I could not read it.)
 S/S with Corrima M.
 John son of J. & R. Rybolt died Jan. 25, 1852 aged 1y.5m.11d.
 (Broken and bottom of it is lost.)
 Lizzie M. dau of J. & R. Rybolt died Apr. 22, 1863 aged 1y.4m.8d.

Sisson, Martha wife of J.S. Sisson died Nov. 11, 1888 aged 14y.11d.

Smith, Elizabeth A. Apr. 13, 1825 - July 16, 1904
 John M. Oct. 4, 1817 - August 19, 1907
 (These were small stones in front of a large monument with Smith on it.)

Snook, Catharine 1827 - 1897
 S/S with Peter C.
 Peter C. 1813 - 1888
 S/S with Catharine
 Peter L. son of P.C. & Catharine Snook died Nov. 11, 1888 aged 1y.1m.3d.

Stilwell, Amanda A. died Mar. 6, 1860 aged 7m.2d.
 S/S with Mary, Joseph and Susanna
 Joseph died Oct. 26, 1871 aged 10y.8d.
 S/S with Amanda A., Mary and Susanna
 Joshua died Mar. 11, 1887 aged 70y.2m.26d.
 Mary E. dau of J. & M. Stilwell died Mar. 12, 1859 aged 1y.5m.16d.
 S/S with Amanda A., Joseph and Susanna (Mary also has a sep. stone.)
 Susanna died July 19, 1872 aged 3y.11d.
 S/S with Amanda A., Joseph and Mary

Todd, Isabella D. wife of Robert W. Todd died Feb. 25, 1868 in the 21st year of her

Tucker, Lewis B. son of Hugh & Jane Tucker died Sept. 18, 1859 aged 2y.8m.4d.

Whipple, Catharine 1833 - 1911 S/S with Irvin A.
 Irvin A. 1829 - 1912 S/S with Catharine

Williams, E.B. died Feb. 2, 1888 aged 60y.3m.24d.
 Elizabeth wife of E.B. Williams died June 21, 1867 aged 70y.5m.7d.
 Elizabeth wife of Merit Williams died Mar. 28, 1861 aged 23y.11m.23d.
 Elizabeth 1837 - 1861 (See above - this is evidently a replacement.)
 S/S with Merit
 Merit died Oct. 11, 1877 aged 51y.11m.4d.
 Merit 1825 - 1877 (See above - this is evidently a replacement.)
 S/S with Elizabeth
 Oliver M. son of Merit & Elizabeth Williams died Mar. 28, 1861 aged 11 days
 Anna wife of David
 (The rest of this stone was broken and lost.)
 NOTE: I found many pieces of stones with information on them that was illegible - E.H. - E.J.H. - S.A.H. - O.L. - F.M.H.



Converse Cemetery

This is a linked index to each section. Just click on the section you are interested in and it will take you there. Use this map to identify the sections listed below.

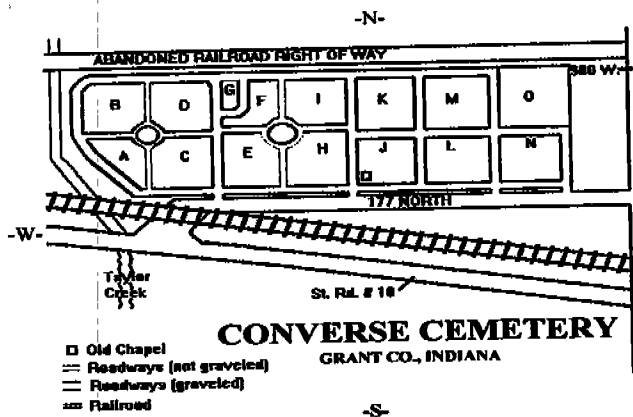

- [Section A](#)
- [Section B](#)
- [Section C](#)
- [Section D](#)
- [Section E](#)
- [Section F](#)
- [Section G](#)
- [Section H](#)
- [Section I](#)
- [Section J](#)
- [Section K](#)
- [Section L](#)
- [Section M](#)
- [Section N](#)
- [Section O](#)

[Return to Grant County Home Page](#)

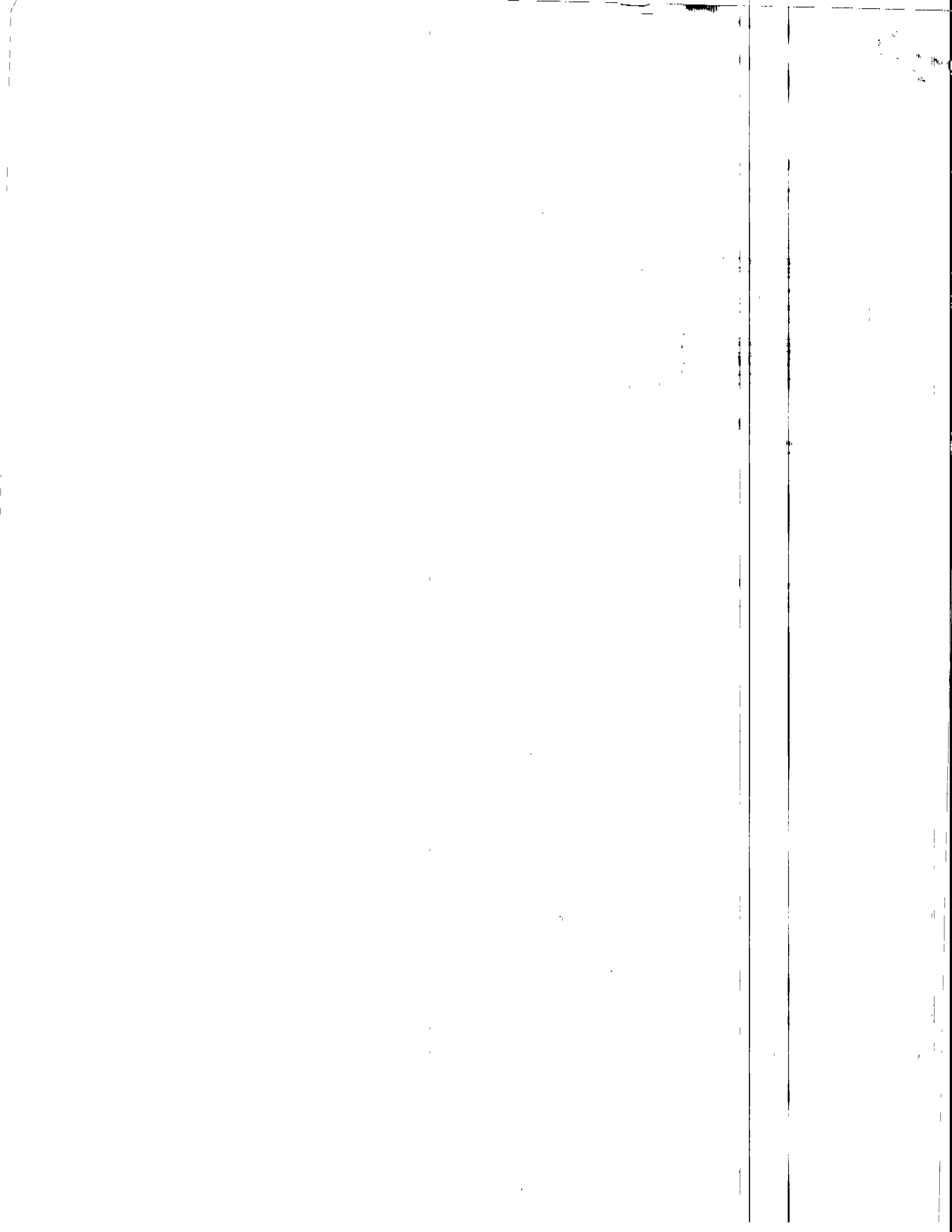

Cemetery

CONVERSE CEMETERY

The cemetery in Richland township of Grant County Indiana is owned by the Od Fellow Lodge of Converse and is called the Converse Cemetery. It was laid out in 19 a history of Miami County says on page 318 "in 1872 a cemetery costing \$2000 was lai out near the town."

The present cemetery has had bodies reinterred in it after having been remov from a small family cemetery which was located in the heart of what is now Converse from a family cemetery a short distance south called the Pence Cemetery. Referring histories of these two counties I find some items of interest. The old Atlas of 187 William Taylor settled the Martin Pence farm where the Delphi road crosses Taylor Creek at an early day. A child of his was the first buried in the Pence Graveyard. plot is located on a knoll overlooking the creek and is fenced in with a good wire. The cemetery in Miami County has been lost to the memory of most of the people in th town. A history of the county says "the first death in Jackson County Township was infant of Thomas & Mary Addington. It was buried in the Converse Cemetery the first cemetery of the township and laid out on the land of Thomas Bacon who located a home in the northeast corner of the township. Page 387 says, "Thomas Addington came as as 1842 settling upon the present site of Converse, where he made a good farm upon which he resided for a period of about 12 or 15 years. Mary Addington, father of Thomas Addington was an early settler south of Converse."

We may presume that any stone bearing a date before 1872 has been removed from another cemetery to this one. The location of this cemetery is in section #33 Richland Township of Grant County, Indiana. The land lies between two railroads, th Chesapeake and Ohio and the Pennsylvania. Taylor Creek flows north on the west boundary, the east line is a county road.

Added at a labor date: Mrs. Francis Reynolds of Converse writes too late to be included in this volu "This small cemetery on the east edge of town Converse, was called the Xenia Graveyard." She states that Shadrack Elliott was the first person buried there whic not agree with the Miami County History. According to the mortality schedule for 19 Shadrack Elliott died in 1860 of that year age 58 of black tongue. He was a farmer born in North Carolina. His wife Rachel was born Oct. 6, 1824 and died May 1882. He second husband was a man named Morris. Mrs. Reynolds adds that she had a baby sister to die in 1876 and it was buried in the Xenia Graveyard. The above was written by the DAR in the 1940's.

I worked in this cemetery in the summer of 1995. It's location is the east Converse just north of State Road # 29 on 177 N (old leg of St. Rd. # 18 or the Delo Pike as many still refer to it) and is bordered on the west by Taylor Creek and the County Rd. 800 W.

It is a very clean and well kept cemetery. I mapped it out in sections so I someone would be easier. Most of the early graves are in what I labeled as Section with a few others scattered about throughout Section B - C - D. The dates you see i Section A tells you many of this Section were relocated graves from other cemeteries and of some sections is 'Unknown' persons that I found did not have a last name stone and could not be identified in any other way.

I would like to include here an article that appeared in the "Converse Journ Indiana News - time Vol 65 - Number 48 Courier of Converse, Miami County Indiana November 3, 1948 CENSIMENTAL EDITOR." This paper includes old articles from Xenia newspapers, public records about 100 yrs. old and excerpts from the Miami Coun History. This particular piece most likely was from an old newspaper.

XENIA CEMETERY

"The first person buried in this cemetery was the infant child of Thomas and Mary Addington. It was the first death in Jackson Township, about 1846.

This cemetery was located on the land of Francis Davis. It was a rather big place which, of course, the pioneers always chose. It was 10 rods wide and 11 1/2 r long, and at present, the house of G.M. Reynolds occupies the site.

A large number of people were buried there until 1864, when the Friends, mad cemetery northwest of town.

In 1873, the Odd Fellows laid out the large cemetery east of town. After th first cemetery was no longer used.

This cemetery stood for years, covered with graveyard moss and in the summer high weeds. Large evergreens towered above everything until 1897, when Ben McDaniel cleared off everything and built a white brick house on the site.

In digging a cistern, he ran across two coffins which were made of walnut as solid as new timber."

The first list is people recorded by the DAR in the 1940's, that I did not l this time. I had no way of knowing where they were, originally, when the DAR read t cemetery, so I kept them separate. The rest is divided by drives that run through i lettered trees "A to O", to locate the section of the person or person's you seek.

DAR RECORDS

The following people, marked with an asterisk, were recorded by the DAR in t 1940's, but not found at this time.

- Morris, Isaac D. died Sept. 13, 1875 aged 29y.24d.
Pence, Infant son of Christian & Elizabeth Pence died May 7, 1852 aged 1 day
Infant son of Christian & Elizabeth Pence died May 3, 1859 aged 2 days
Mary dan of Christian & Elizabeth Pence died Oct. 14, 1870 aged 22y.25d.
Vice, Annie V. wife of D.B. Vice died Oct. 19, 1867 aged 32y.1d.

Converse Cemetery

Section A

- Abbott, J.S. died Sept. 5, 1884 aged 28y.11m.23d.
Amson, George W. died July 30, 1885 aged 74y.8m.15d. Susan born Sept. 15, 1817 died May 7, 1899 aged 81y.7m.22d.
Antrim, Alfred C. 1853 - 1923 S/S with Elizabeth A. Dollie McInane - Antrim 1878 - 1958 Elizabeth A. 1858 - 1947 S/S with Alfred C. Laura E. wife of A.C. Antrim died Aug. 26, 1878

- aged 21y.3m.15d.
Lisie C. dau of A.C. & L.A. Antrim died Dec. 8, 1893 aged 4y.8m.23d.
Atkinson, Alice wife of W.H. Atkinson 1852 - 1900
Baker, Cyrus 1830 - 1913
Edgar J. Apr. 13, 1879 - Feb. 28, 1899
Tulliana Cook Stacy C 131 Field Arty World War I*
Barger, Rachel 1842 - 1936
Infant son of J.W. & J.A. Barger died Dec. 4, 1876 aged 1m.22d.
John W. died Mar. 6, 1880 aged 39y.6m.5d.
Barns, Josiah born Mar. 11, 1827 died Mar. 29, 1902 aged 75y.18d. S/S with Roseannah and W.C.
Roseannah wife of Josiah Barns born Feb. 26, 1829 died June 13, 1885 aged 56y.3m.17d. S/S with Josiah and W.C.
Sarah E. (Barns) wife of Joseph Middlesworth died Aug. 18, 1927 aged 67y.4m.17d.
W.C. (Dr.) son of Josiah & Rose Ann Barns born Apr. 22, 1860 died June 20, 1905 aged 55y.1m.21d. S/S with Josiah and Roseannah
NOTE: Roseannah/Rose Ann was spelled both ways on the same stone.
Beall, Abraham I. 1830 - 1916 "Father"
Frank M. 1868 - 1885
Henry S. 1860 - 1880
Pauline 1825 - 1914 "Mother"
Pearl 1872 - 1893
Blass, Willie F. Mar. 14, 1880 - Apr. 9, 1880 S/S with Frank B. Brown and Chester Brown
Bocock, Anjanett 1843 - 1910
Cyrus "Co. A 10th Ill. Cav."
Mary E. wife of Cyrus Bocock died May 5, 1885 aged 41y.8m.6d.
Brown, Anna E. 1885 - 1977 Buried on the Madlow lot.
Bernard 1894 - 1936 Buried on the Madlow lot.
Chester Dec. 22, 1884 - May 12, 1885 S/S with Frank B. and Willie F. Blass
Frank B. Aug. 31, 1860 - Oct. 18, 1893 S/S with Chester and Willie Blass
Robert T. Infant son of Bernard and Anna E. Brown born & died 1916 Buried on the Madlow lot.
Bryan, John E. Feb. 14, 1826 - Mar. 19, 1924 "Bacon"
"Father"
S/S with Louisa J.
Louisa J. 1828 - July 4, 1897

- "Mother"
S/S with John E.
"Is my Father's house are sexy maniacs."
Cable, Della Stutzman - Cable 1885 - 1945
Canaday Nora 1875 - 1909 - on small lot.
Carver, Florence May dau of L.B. & L.C. Carver born May 2, 1875 died Dec. 19, 1876 aged 1y.7m.16d.
Linda C. Feb. 1, 1840 - Aug. 6, 1928
Lloyd B. Apr. 3, 1843 - Apr. 22, 1909
Clester, Barbary E. wife of Daniel Clester died Dec. 30, 1886 aged 52y.5m.4d.
Clara 1868 - "Mother"
Marlan R. son of S.M. & A.W. Clester died Dec. 22, 1900 aged 2y.4m.3d. S/S with Maggie A.B.
"some but not forgotten."
John 1864 - 1928 "Father"
Maggie A.B. Gen of S.M. & A.W. Clester died Dec. 31, 1900 aged 6y.10m.15d. S/S with Marlan R.
"she was the sunshine of our home."
Nora A. 1870 - 1952 S/S with Samuel W.
Samuel W. 1846 - 1947 S/S with Nora A.
Cobb, Jane R. 1852 - 1892 S/S with Margaret
Margaret 1817 - 1889 S/S with Jane R.
Cole, Baby Cole
(That is all that is on this stone.
The child is buried on the Irvine lot.)
Creviston, Candis 1851 - 1917 "Mother"
Dora M. 1912 -
Emery M. 1876 - 1948
Ettie M. 1891 - 1951
Mary Alice born and died May 14, 1922
Oliver F. dau of T.J. & C. Creviston died Feb. 28, 1892 aged 13y.5m.6d.
Thomas J. 1849 - 1924 "Father"
Ward E. 1909 - 1987
Crosch, Roberta born & died Nov. 29, 1929 (Buried on the Lake lot.)
Dangerfield, Anna 1890 - 19...
Marth 1862 - 1911
Merl J. born & died 1895
Miranda 1856 - 1895
NOTE: These were 4 little homestead stones in a row.
Darty, Catharine S. wife of J.M. Darty died Dec. 9, 1895

aged 68y.10m.17d.
 Estella May dau of J.M. & C.S. Darby died Sept. 5, 1885
 aged 16y.10m.13d.
 (Sept. was actually spelled on the stone like shown above.)
 The quotation below was inscribed on the stone
 with a sharpened object such as a screwdriver or
 an awl, probably by a grieving mother.
 "O my beautiful May, how we miss thee at home."

Davis,
 Joseph M. 1819 - 1907

Belinda S. wife of F.M. Davis died Jan. 19, 1902
 S/S with Edgar M., Ernia F., Flora D., Francis M.,
 Lucinda and Tana

Edgar M. son of F.M. & S.S. Davis died June 4, 1881
 aged 31y.11m.16d.
 S/S with Belinda S., Ernia F., Flora D., Francis M.,
 Lucinda and Tana
 Also had an individual stone.

Ernia F. son of F.M. & S.S. Davis died Oct. 31, 1876
 aged 5y.10m.15d.
 S/S with Belinda S., Edgar M., Flora D., Francis M.,
 Lucinda and Tana
 Also had an individual stone.

Flora D. Reynolds dau of F.M. & S.S. Davis died May 2, 1884
 aged 20y.3m.16d.
 S/S with Belinda S., Edgar M., Ernia F., Francis M.,
 Lucinda and Tana
 Also had an individual stone.

Francis M. died Jan. 18, 1911
 S/S with Belinda S., Edgar M., Ernia F., Flora D.,
 Lucinda and Tana

Lucinda dau of F.M. & S.S. Davis died Nov. 7, 1870
 aged 28y.2m.11d.
 S/S with Belinda S., Edgar M., Ernia F., Flora D.,
 Francis M. and Tana

Tana (Davis) wife of S.E. Shackelford died Sept. 22, 1886
 aged 28y.11m.26d.
 S/S with Samuel E.
 Also listed on the Davis family monument with Belinda G.,
 Edgar M., Ernia F., Flora D., Francis M. and Lucinda.

Deputy,
 Nellie A. 1876 - 1930
 William A. 1872 - 1930

Dill,
 Ramon F. 1932 - 1973 S/S with Rosemary
 Rosemary 1934 - 1973 S/S with Ramon F.

Edwards,
 Richard 1838 - 1907
 Frances wife of R. Edwards died Feb. 12, 1893
 aged 52y.11d.

Elliott,
 Rachel S. (Morris) wife of Shadrack Elliott
 born Oct. 6, 1814 died May 9, 1882 aged 67y.7m.1d.
 NOTE: This stone reads like Rachel's maiden name was Morris.

Evard,
 Elbert F. son of J.W. & R.J. Evard
 May 23, 1870 - Apr. 12, 1905
 James E. son of J.W. & R.J. Evard
 Jan. 17, 1877 - Feb. 18, 1877
 John W. 1836 - 1922

<http://www.rootsweb.com/~ingram/conva.htm>

7/31/2004

Rabacca J. 1842 - 1935

Flint,
 Doree P. 1928 (Only name on this stone.)
 "Maid metal marker."
 Emma T. 1880 - 1922 "Maid metal marker."
 Eva L. born & died 1924
 Harriett E. 1852 - 1924
 Harry O. 1870 - 1915
 Harry has what appears to be an older stone,
 which was almost completely illegible.
 Possible it was a different person.
 James E. 1847 - 1911
 Louise F. 1876 - 1955
 Orlando M. "D.D.S." 1872 - 1931
 Walter W. 1849 - 1924

Forehand,
 Sarah A. wife of Wm. Forehand died May 31, 1891
 aged 57y.3m.29d.
 This stone is now gone. In its place is a newer stone
 listing Sarah and William together.
 William 1836 - 1919 S/S with Sarah

Forkner,
 Etta P. 1887 - 1969 on the Winslow Lot.

Frieswood,
 Almer 1856 - 1929 "Father" S/S with Anna
 Anna 1856 - 1860 "Mother" S/S with Almer
 Anna M. 1918 - 1988 S/S with Glen E.
 Basil A. 1890 - 1947
 Catherine Sept. 10, 1824 - July 26, 1987
 with William, Reuben and Squire
 Cecil M. dau of J.L. & P.A. Frieswood died Mar. 26, 1892
 aged 18.1d.
 Chas. O. 1860 - 1920
 with Mary E. and Lucy M. Frieswood and Martha Gooden
 Christina dau of J. & E. Frieswood died July 28, 1861
 aged 3y.2m.4d.
 Elizabeth wife of J. Frieswood died May 26, 1883 aged 61y.23d.
 S/S with Jacob
 Geneva-Blauch dau of J.L. & P.A. Frieswood died Aug. 4, 1889
 aged 3m.8d.
 Glen E. 1910 - 1970 S/S with Anna M.
 Infant of Martin B. and Mary E. Frieswood born and died 1875
 Jacob died June 9, 1828 aged 78y.12m.7d. S/S with Elizabeth
 "Served two years in the Civil War
 Co. I 99 Ind. Infantry Vol."

Lauretia Pearl dau of J.L. & P.A. Frieswood died Nov. 16, 1883
 aged 6y.5m.1d.
 Lucy M. 1890 - 1916
 with Chas. O. and Mary E. Frieswood and Martha Gooden
 Martin B. 1853 - 1929 S/S with Mary E.
 Mary E. dau of J. & E. Frieswood died Dec. 30, 1856
 aged 1y.2m.15d.
 Mary E. 1857 - 1920 S/S with Martin B.
 Mary E. 1868 - 1958
 with Chas. O. and Lucy M. Frieswood and Martha Gooden
 Mary E. 1882 - 1958 S/S with W.B.
 Mary M. (Frieswood) Martin Sept. 4, 1930 - Nov. 16, 1992
 "Mum"
 Reuben Dec. 30, 1850 - Feb. 16, 1861
 with Catharine, William and Squire.

<http://www.rootsweb.com/~ingram/conva.htm>

7/31/2004

Reuben and Squire are on the same stone.
 Ronald L. son of J.L. & P.A. Frieswood died Aug. 25, 1886
 aged 1y.1m.
 Squire Aug. 23, 1862 - Apr. 9, 1878 with Catharine, William and Reuben.
 Squire and Reuben are on the same stone.

Tomnie W. son of Martin B. and Mary E. Frieswood 1877 - 1915
 W.E. 1879 - 1849 S/S with Mary E.
 William Feb. 3, 1826 - Jan. 17, 1908
 with Catharine, Reuben and Squire

Garrett,
 Barbara M. 1925 - 1971 S/S with Robert A.
 Robert A. 1921 - 1971 S/S with Barbara M.

Gilland,
 Nancy J. wife of J.E. Gilland
 died Oct. 1, 1885 aged 30y.1m.
 (This stone was badly weathered and very illegible.)

Gordon,
 Martha 1891 - 1962
 with Chas. O. and Mary E. and Lucy M. Frieswood

Grove,
 Anna M. Nov. 13, 1866 - May 22, 1893
 "Name but not forgotten."

Gross,
 Ahijah Nov. 15, 1838 - July 26, 1916
 Also has a separate stone.
 S/S with Lucinda, Arthur J., Eva E., Jessie A.,
 William J. and Rachel.

Arthur J. son of M. & L. Gross
 died Nov. 23, 1880 aged 2y.10d.
 "Papa & Mama's little boy"
 NOTE: This stone was badly weathered and worn.
 Almost illegible.
 S/S with Ahijah, Lucinda, Eva E., Jessie A.,
 William J. and Rachel.
 Also listed on large family monument.

Elizabeth 1860 - 1923
 Eva (Sweet Little) dau of M. & L. Gross died Oct. 5, 1884
 aged 7m.20d.
 NOTE: This stone was badly weathered and worn.
 Almost illegible.
 Also listed on large family monument.
 S/S with Ahijah, Lucinda, Jessie A.,
 William J. and Rachel.

Flora 1877 - 1962 S/S with Howard N.
 Howard N. 1887 - 1963 S/S with Flora
 Jessie A. born & died May 9, 1886
 S/S with Ahijah, Lucinda, Arthur J., Eva E.,
 William J. and Rachel.

His separate stone has only his name on it.
 Lucinda wife of Ahijah Gross
 Nov. 16, 1839 July 17, 1921
 Also has a separate stone.
 S/S with Ahijah, Arthur J., Eva E., Jessie A.,
 William J. and Rachel.

Martha wife of William W. Gross 1864 - 1950
 S/S with William W.

Rachel (Rachel) wife of W.J. Gross Apr. 1, 1860 - Feb. 23, 1882
 aged 21y.10m.22d.
 NOTE: This stone was badly weathered and worn,
 almost illegible

<http://www.rootsweb.com/~ingram/conva.htm>

7/31/2004

Also listed on large family monument.
 S/S with Ahijah, Lucinda, Arthur J., Eva E., Jessie A.
 and William J.

Thomas J. 1860 - 1941
 William G. Apr. 22, 1850 - 1915
 S/S with Ahijah, Lucinda, Arthur J., Eva E., Jessie A.
 and Rachel.

William W. 1864 - 1915
 S/S with Martha
 William W. also has a separate stone with same information.

Harper,
 Ina E. 1881 - 1966
 (Metal - Rybolt Funeral Home marker.)

Hatfield,
 Senj. F. 1880 - 1963 S/S with Clara B.
 Blanche dau of V. & E. Hatfield died Nov. 11, 1885
 aged 2y.3m.23d.
 Charles L. 1877 - 1949
 Clara B. 1885 - 1960 S/S with Senj. F.
 Doris Jane 1893 - 1927
 Ellen Jane Aug. 8, 1851 - Feb. 13, 1938 "Mother"
 S/S with Valentine
 Faye Louise 1885 - 1937
 Valentine July 9, 1853 - July 28, 1930 "Father"
 S/S with Ellen Jane

Haycock,
 Bruce 1882 - 1955 S/S with Robert W. and Frances
 Frances 1885 - 1979 S/S with Bruce and Robert W.
 Robert W. 1913 - 1980 S/S with Bruce and Frances
 NOTE: These 3 people were on the Wilson monument.

Hoppatt,
 Anthony died May 31, 1869 aged 57y.2m.17d.
 "Father"
 (In front of this large marker were two stones marked
 "Father and Mother"
 but I didn't see any sign of the mother.)
 "Dear wife and children I must leave
 You leave you all alone
 But my blessed Saviour calls me
 Calls me to a heavenly home"

Hosbater,
 Nellie M. 1892 - 1968 S/S with William E.
 William W. 1874 - 1964 S/S with Nellie E.
 "Married May 26, 1898"

Radlow,
 Addie wife of Asa Radlow June 23, 1873 - Oct. 18, 1899
 Amanda E. 1852 - 1928
 Asa 1873 - 1957
 Austin W. May 23, 1897 - May 25, 1918
 Betty L. 1896 - 1957
 David Nov. 15, 1846 - Nov. 27, 1903 "Father"
 Kenneth L. 1899 - 1982

Ross,
 Frances A. dau of W. & M.A. Ross died 12, 1864
 aged 2y.11m.26d.
 Badly weathered and parts of the lettering has fallen away.
 Hannah J. wife of R.R. Ross 1855 - 1911
 Mary M. wife of M. Ross died Mar. 7, 1864 aged 40y.6m.18d.
 R.R. 1854 - 1922
 William K. 1824 - 1911 "Father"

<http://www.rootsweb.com/~ingram/conva.htm>

7/31/2004

convd
Irvine, Baby Cole
(That is all that is on this stone.
The child is buried on the Irvine lot.)
Rebecca F. 1824 - _____ with Sarah A. and William
Sarah A. June 24, 1829 - Feb. 16, 1911
with Rebecca F. and William
William 1831 - 1909 with Rebecca F. and Sarah A.
Irvine, Alcey A. wife of Wm. Irvine dau. of S. & M. Summers
died Mar. 21, 1876 aged 38y.2m.27d.
Jackson, Ruth Ann 1854 - 1907 "Mother"
(buried on the Webb lot.)
Jessop - Jessop, Bertha F. dau of J.H. & M.S. Jessop died Jan. 17, 1884
aged 7y.9m.3d.
A voice we loved is stilled
A place is vacant by our hearth
That never was the filled.
John H. 1855 - 1935 S/S with Mary
Mary 1851 - 1845 S/S with John H.
(Unfortunately to note here is that John H. and Mary's stone
read Jessop, the original spelling.)
Jones, Emily Jan. 12, 1834 - Sept. 13, 1881 S/S with Mary E.
Mary E. dau of Emily Jones Jan. 9, 1854 - May 28, 1884
S/S with Emily
Keyes, Alex. A. 1841 - 1928
Also a separate military stone.
Alex. "Sept. Co. C 87 Ind. Inf."
Charles C. Dec. 2, 1911 - July 28, 1954
"Co. A 518 MP WW World War II"
Kilma 1851 - 1913
George B. 1876 - 1936
Also a separate military stone.
"George Bruce Barty 1 G U.S. Army Sp.-Am.War"
James A. 1891 - 1955
Minnie M. 1892 - 1944
Wallie 1879 - 1890
Kinball, Belle Kinball - Kottarman 1865 - 1947
Clara (Kinball) Wales 1856 - 1938
Hubert E. 1860 - 1887
King, Alvin C. July 13, 1857 - Nov. 4, 1901
Norman C. 1899 - 1979
S/S with William C., Infant, Ora C., Mary D.,
and Patricia C.
Infant born & died 1907
S/S with William C., Ora C., Mary D., Norman C.,
and Patricia C.
Julia E. 1861 - 1933
Mary D. 1882 - 1964
S/S with William C., Infant, Ora C., Norman C.,
and Patricia C.
Ollie June 28, 1882 - May 20, 1883
Ora C. 1880 - 1961

COUVA
S/S with William C., Mary D., Norman C., Infant,
and Patricia C.
Patricia C. 1911 - 1987
S/S with William C., Infant, Ora C., Mary D.,
and Norman C.
William C. 1842 - 1948
S/S with Infant, Ora C., Mary D., Norman C.,
and Patricia C.
Kottarman, Belle Kinball - Kottarman 1865 - 1947
Ladd, Barbara born & died 1829 S/S with Hed O.
Hed O. July 19, 1837 - May 27, 1916
S/S with Mary E.
Also a separate military stone.
"Co. C 151 Ind. Inf."
Earl born & died 1898 S/S with Tazart
Franklin G. 1916 - 1936
Infant daughter born & died 1877 S/S with Joseph
Infant born & died 1888 S/S with Earl
Joseph born & died 1886 S/S with Infant daughter
Linda J. 1874 - 1918
Mary E. Nov. 23, 1841 - Nov. 6, 1924 "Mother"
S/S with Hed O.
Mary E. also has a separate stone, some information.
Hed O. 1920 - 1923 S/S with Barbara
Lake, Barbara 1859 - 1891
Gladys W. 1884 - 1905
Infant son of J.C. & M.J. Lake
Dec. 17, 1882 - Oct. 12, 1883
John W. 1859 - 1932
Julian C. 1837 - 1928
L. Frederick Jr. Oct. 18, 1923 - Apr. 15, 1927
Leatha E. 1868 - 1894
Martha J. 1839 - 1921
Thomas C. son of J.C. & M.J. Lake
Apr. 2, 1879 - Aug. 20, 1901
Lee, Elsie E. 1901 - 1990
S/S with Ronald I. on the opposite side of the Rust mon.
Ronald I. 1889 - 1973
S/S with Elsie E. on the opposite side of the Rust mon.
Leisure, Ada (Leisure) Miller 1876 - 1944
(buried on the Pease lot.)
Lillard, Nancy wife of Oliver Lillard died Sept. 13, 1893
aged 78y.23d.
Little, Mary (Morgan) widow of David Little died Feb. 14, 1870
aged 72 years
Lyons, John died Apr. 24, 1888 aged 59y.3m.27d. S/S with Poley
Poley died Oct. 25, 1888 aged 59y.3m.19d. S/S with John
Mangold, Anna E. 1878 - 1956 S/S with Edward
Edward 1874 - 1951 S/S with Anna E.
Marine, D.O. "Co. C 87 Ind. Inf."

John Milo 1863 - 1892
(buried on the Summers lot.)
Mary 1846 - 1926 with D.O. Marine
Viola dau of D.O.C. & M. Marine died Jan. 13, 1877
aged 2y.6m.20d.
William L. son of D.O. & M.M. Marine died Aug. 25, 1870
aged 1y.4m.7d.
(Badly deteriorated, and broken where the age was.)
Martin, Mary M. (Priestwood) Martin Sept. 8, 1930 - Nov. 16, 1992
"Mom"
Massey, Infant son of F. James and Falley B. Massey
born & died May 17, 1886
James B. son of F.J. & P.B. Massey died Aug. 15, 1892
aged 4m.3d.
Falley B. wife of F.J. Massey died Apr. 24, 1892
aged 40y.1m.16d.
"Sleep in Jesus peaceful rest
Whose waking is supremely bliss
She was too good, too gentle and fair
To dwell in this cold world of care."
McCullum, Leanna (or Leanne) wife of John T. McCullum
died May 2, 1882 aged 47y.1m.19d.
(Badly weathered.)
"In memory of"
McCormack, Catharina Jan. 22, 1808 - June 5, 1878
"In memory of"
"erected by J.S. McCormack"
Jacob B. "Litch. Co. I 46 Ind. Inf."
William son of J.S. & M. McCormack died Mar. 1874
aged 47y.2m.
(Very illegible, badly weathered.)
McCormick, Delzil 1885 - 1913
Jessie L. 1855 - 1907
William F. 1843 - 1923
McGovern, L. Andley 1892 - 1992 S/S with Terrance
Terrance (Teddy) 1887 - 1967 S/S with L. Andley
McGriff, Phoebe A. wife of John McGriff died Dec. 3, 1875
aged 25y.6m.26d.
McKinley, Rebecca J. 1862 - 1900 - on Beall lot.
McKinney, Emma Ora Mar. 29, 1882 - Sept. 20, 1882
Mary 1841 - 1917
Oscar died 1956 (No birthdate.)
S/S with Sarah
Terrance 1843 - 1915 "Corp. 19 Ind."
Sarah wife of Oscar McKinney died 1869 (No birthdate.)
S/S with Oscar
McLane, Arthur L. 1850 - 1936
S/S with Julietta, William W., Dollie, Milton and Nancy
Dollie wife of William W. 1878 - 1958
S/S with Julietta, Arthur L., William W., Milton and Nancy

convd
Dollie also has a separate stone.
Dollie McLane - Antrim 1878 - 1958
Julietta 1846 - 1916
S/S with Arthur L., William W., Dollie, Milton and Nancy
Milton 1824 - 1901 aged 77y.2m. "Father"
S/S with Nancy, Julietta, Arthur L., William W. and Dollie
Nancy 1829 - 1917 "Mother"
S/S with Milton, Julietta, Arthur L., William W. and Dollie
William W. 1862 - 1886
S/S with Julietta, Arthur L., Dollie, Milton and Nancy
William also has a separate stone.
W.W. died July 29, 1886 aged 24y.3m.2d.
Mendenhall, Daniel died May 21, 1891 aged 80y.10m.15d.
"Father"
S/S with Martha D.
Deanie W. son of O.A. & J. Mendenhall died Mar. 24, 1872
aged 3y.10m.10d.
Martha D. died June 5, 1903 aged 81y.2m.8d.
"Mother"
S/S with Daniel
Middleworth, Sarah E. (Harris) wife of Joseph Middleworth died Aug. 18, 1917
aged 67y.4m.17d.
Miller, Ada (Leisara) Miller 1876 - 1944
(buried on the Pease lot.)
Ema M. wife of Norman E. Miller died June 8, 1876
aged 21y.1m.7d.
(This stone is so badly weathered,
I could not check it for accuracy.)
Jesse W. Feb. 15, 1880 - Feb. 27, 1905 aged 25y.12d.
S/S with Louisa
Louisa wife of J.W. Miller died Jan. 26, 1886 aged 90y.16d.
S/S with Jesse W.
Moore, Marquis L. 1867 - 1884 S/S with William and Nancy A.
Nancy A. 1832 - 1901 S/S with Marquis and William
William 1830 - 1875 S/S with Marquis and Nancy A.
Wm. J. 1854 - 1930
Morgan, Baby - child of T.W. & Belle Morgan died Mar. 3, 1886
aged 1m.27d. S/S with Gerdie
Belle Morgan - Windsor 1860 - 1929
Oranice dau of T.W. & Belle Morgan died Aug. 11, 1881
aged 3m.7d. S/S with Baby Morgan
Mary (Morgan) widow of David Little
died Feb. 16, 1870 aged 73 years
Warren W. 1889 - 1966 S/S with Winifred I.
Winifred I. 1894 - 1975 S/S with Warren W.
Myers, Jacob 1835 - 1905 S/S with Martha
Martha 1840 - 1924 S/S with Jacob
These two were on the Chas. O. Priestwood lot.
NOTE: Martha's maiden name was Olinger.
Morris, Maza Dora dau of I.D. & T.C. Morris died Jan. 25, 1875
aged 10m.20d.
Ranhal S. (Morris) wife of Shadrack Elliott born Oct. 6, 1814
died May 7, 1882 aged 67y.7m.12d.

1. 1000
 2. 1000
 3. 1000
 4. 1000
 5. 1000
 6. 1000
 7. 1000
 8. 1000
 9. 1000
 10. 1000

11. 1000
 12. 1000
 13. 1000
 14. 1000
 15. 1000

Osborn,
 Ida 1882 - _____
 with Obad A., Infant son and Opal M.
 Infant Son born & died 1901
 with Ida, Obad A. and Opal M.
 Obad A. 1876 - 1929 "Father"
 with Ida, Infant son and Opal M.
 Opal M. 1902 - 1905
 with Ida, Obad A. and Infant son

Owen,
 Anna R. 1834 - 1887 "Mother"

Parson,
 Emma J. 1863 - 1938
 S/S with Joshua L.
 Geo. W. Dec. 30, 1859 - Oct. 22, 1902
 with Mary C. and Noah
 Joshua died Feb. 27, 1887 aged 43y.3m.2d. "Father"
 S/S with Mary C.
 Joshua L. 1860 - 1931 "F.L.T. emblem"
 S/S with Emma J.
 Leroy son of Joshua & E.J. Parson
 died Aug. 19, 1885 aged 1y.2m.1d.
 Mary C. 1856 - 1928 with Geo. W. and Noah
 Mary E. wife of J. Parson died Feb. 21, 1888
 aged 60y.3m.3d.
 "Mother"
 S/S with Joshua
 Noah May 26, 1893 - July 20, 1951
 with Geo. W. and Mary C.
 "Pvt. 78 Infantry 14 Div. World War I"
 Metal American Legion U.S. behind the grave.

Pence,
 Allen Apr. 1, 1853 - Nov. 20, 1925 S/S with Lizzie
 Allen has a separate stone.
 "Father 1853 - 1925"
 Artie M. Oct. 26, 1833 - July 25, 1913
 Ashton A. 1895 - 1963 S/S with Viola E.
 "Lodge Emblem - Logosupport"
 Augusta (Pence) Salvert 1890 - 1959
 Riddle A. 1846 - 1911 "Mother" with Isaiah M.
 Christian died July 18, 1887 aged 62y.1m.16d.
 S/S with Elizabeth
 Effie M. 1873 - 1948 S/S with Everett E.
 Elizabeth died June 11, 1902 aged 77y.1m.4d.
 S/S with Christiana
 Everett E. 1880 - 1966 S/S with Effie E.
 Harold D. 1900 - 1926
 Harry 1878 - 1944
 Isaiah M. 1844 - 1913 "Father" with Riddle A.
 Jacob Oct. 4, 1819 - Dec. 5, 1889 S/S with Julia A.
 John 1849 - 1924 S/S with Mary
 Julia A. Nov. 5, 1819 - Sept. 19, 1893 S/S with Jacob
 Katie 1881 - 1930
 Lewis M. 1823 - 1889
 Lizzie wife of Allen Pence June 9, 1867 S/S with Allen
 Lizzie has a separate stone.
 "Mother 1857 - 1931"
 Lydia M. 1872 - 1948 S/S with Orange
 Mary 1856 - 1940 S/S with John
 Mary Ann 1830 - 1905

<http://www.rootsweb.com/~ingrant/conva.htm>

7/31/2004

Michael 1880 - 1900
 Orange 1869 - 1956 S/S with Lydia M.
 Pearl 1878 - 1895
 Viola E. 1890 - 1983 S/S with Ashton A.
 W. Ethel 1891 - 1925 with Ashton A. and Viola E.
 William son of L.M. & M.A. Pence
 died Jan. 28, 1902 aged 52y.3m.21d.

Powell,
 Earl H. 1877 (No other date on this stone.)
 Francis W. son of J. & M. Powell
 died Mar. 25, 1861 aged 16y.11m.
 Henry C. 1852 - 1925
 "Father"
 S/S with Minerva E.
 John (Rev.) born in Radnorshire, England
 Oct. 6, 1812 died July 1, 1863
 NOTE: Beside of Rev. John is another very large stone,
 on the same base, which might possibly have been his wife.
 The whole top is gone leaving only part of the age - 15 days.
 There is poetry or history on the bottom, but I could not make it out
 Joseph died Aug. 11, 1892 aged 76y.3m.24d. "Father"
 S/S with Margaret
 Margaret wife of Joseph Powell died Dec. 27, 1889 aged 70y.2m.15d.
 S/S with Joseph "Mother"
 "A precious one from us has gone
 A voice we loved is stilled
 A place is vacant in our hearts
 That never can be filled."
 Minerva E. 1854 - 1929 "Mother" S/S with Henry C.
 Wise A. Jan. 1, 1859 - Apr. 17, 1935
 Richard July 26, 1837 - Feb. 8, 1923
 Richard son of _____ Powell died Oct. 3, 1894
 aged 2y.1m. _____
 (This stone was badly weathered and almost totally illegible.)
 William E. 1810 - 1865

Ralston,
 John Nov. 3, 1830 - Oct. 10, 1894
 Mary Nov. 5, 1836 - Aug. 22, 1913

Rayburn,
 Effie H. beloved wife of Harvey J. Rayburn 1882 - 1975
 Emma 1884 - 1947 S/S with J. Fred
 Fredonia A. 1911 - 1916
 Harvey J. 1879 - 1948
 Mattie E. 1845 - 1931
 J. Fred 1882 - 1937 S/S with Emma
 John "Co. C 50 Ohio Inf."
 William ?? Minor son of J.F. & M. Rayburn
 died May 13, 1901 aged 3y.3m.
 (This stone was badly weathered,
 not sure first name was William.)

Reynolds,
 Amanda P. died Aug. 1, 1914 aged 61y.1m.3d. S/S with Greer
 Also has separate newer stone 1833 - 1914 "Mother"
 Flora D. Reynolds dau of F.M. & M.B. Davis died May 2, 1884
 aged 20y.3m.16d.
 S/S with Melinda S., Edgar H., Erwin F., Francis M.,
 Lucinda and Tuna Davis. Also had an individual stone.
 George W. son of Greer & Amanda P. Reynolds died May 25, 1875
 aged 15y.3m.3d.
 Greer died Mar. 21, 1886 aged 54y.7m.15d. S/S with Amanda P.

<http://www.rootsweb.com/~ingrant/conva.htm>

7/31/2004

Also has separate newer stone 1832 - 1886 "Father"

Riggs,
 Abbie M. 1875 - 1943 "Eastern Star Emblem"
 Francis M. Oct. 16, 1848 - Mar. 1, 1933 "Father"
 S/S with Sidney A.
 Infant son of F.E. & S.A. Riggs born & died July 13, 1873
 Lewis W. 1870 - 1958 "Mason" S/S with Lulu G.
 Lulu G. 1875 - 1942 "Eastern Star" S/S with Lewis G.
 Sidney A. Jan. 1, 1850 - Nov. 10, 1927 "Mother" S/S with Francis W.

Rogers,
 Etta 1878 - 1960

Rust,
 Aaron died June 12, 1904 aged 65y.7m.14d.
 "Member of U.S. Navy Gunboat Essexwood No. 14"
 Also has separate older military stone.
 Bessie dau of I. & M.F. Rust died Jan. 19, 1883 aged 2m.22d.
 Clara Edna dau of J.W. & S.M. Rust died Apr. 10, 1885 aged 3y.4m.4d.
 Robert B. 1893 - 1946 with Isaac, Mary F. and Lillian B.
 Isaac 1841 1928 with Robert B., Mary F. and Lillian B.
 Jerry O. son of A. & S. Rust died July 23, 1873 aged 7y.2m.20d.
 Lillian B. dau of I. & M.F. Rust Mar. 22, 1869 - Mar. 9, 1901
 with Isaac, Robert B. and Mary F.
 Mary F. 1852 - 1923 with Isaac, Robert B., and Lillian B.

Ryder,
 Bessie K. died June 4, 1897 aged 26y.9m.20d.
 (Buried on the Keyes lot.)

Saxon,
 Alexander G. 1836 - 1875
 S/S with Leon and Marion L.
 Also a separate military stone.
 Alex. G. "Corp. Co. I 142 Ind. Inf."
 Bertha L. dau of W.L. & D. Saxon born Feb. 22, 1872
 died Sept. 23, 1878 aged 6y.7m.1d.
 S/S with Lianzetta and William B.
 Leon wife of Alexander G. Saxon 1838 - 1910
 S/S with Alexander G. and Marion L.
 Lianzetta wife of W. L. Saxon born Nov. 30, 1845
 died Apr. 11, 1901 aged 55y.6m.11d.
 S/S with Bertha L. and William L.
 Marion L. 1858 - 1859
 S/S with Alexander G. and Leon
 William L. Jan. 1, 1845 - _____
 S/S with Bertha L. and Lianzetta

Salvert,
 Augusta (Pence) 1890 - 1953

Shackleford,
 Samuel M. 1852 - 1927 S/S with Tuna
 Tuna (Davis) wife of S.M. Shackleford died Sept. 22, 1886
 aged 29y.2m.1d. S/S with Samuel M.
 She is also listed on the Davis family monument,
 with Belinda B., Edgar H., Maria F., Flora D.,
 Francis H. and Harinda Davis.

Shiao,
 Ferd M. May 10, 1847 - Jan. 4, 1916 "Father"
 with Lettie L. and Tibitha J.
 Lettie L. Mar. 28, 1854 - June 29, 1920 "Mother"
 with Ferd M. and Tibitha J.
 Tibitha J. July 11, 1883 - Dec. 29, 1885 "Darling"
 with Lettie L. and Ferd M.

Smith,

<http://www.rootsweb.com/~ingrant/conva.htm>

7/31/2004

Ida F. wife of Ashley R. Smith 1876 - 1910
 Mary E. 1854 - 1944

Snapp,
 Frances M. wife of W.M. Snapp 1853 - 1822 "Mother"
 S/S with W.B.
 Rosanna wife of Samuel R. Snapp died Aug. 12, 1884
 aged 63y.6m.17d.
 W.B. 1855 - 1910 "Father" S/S with Frances M.

St. Clair,
 Jacob B. 1844 - 1927 S/S with Sarah K.
 Elvin died May 22, 1894 aged 15y.11m.
 Frank J. son of J.K. & A.E. St. Clair died June 14, 1891
 aged 15y.6m.26d.
 Jacob K. 1840 - 1920 S/S with Sarah E.

Stephens,
 Annie V. 1892 - 1959 S/S with Ray W.
 Ray W. 1893 - 1963 S/S with Annie V.

Stewart,
 Sarah Anna 1841 - 1896 "Mother"

Stillwell,
 Homer R. son of W. & M. Stillwell No Dates.
 S/S with Infant
 Infant son of W. & M. Stillwell No dates. S/S with Homer R.
 NOTE: The bottom of Homer R. and the infant's stone
 was embedded in cement where the dates should have been.
 Letty Oct. 11, 1828 - Aug. _____ 1887
 S/S with Thomas
 She has a separate stone also.
 Nancy J. 1860 - 1942
 Thomas died Mar. 1, 1880 aged 57y.10m.14d. S/S with Letty
 He also has a separate stone.
 William J. 1860 - 1947

Stricker,
 Jeremiah Sept. 9, 1825 - Oct. 15, 1812 "Father"
 S/S with Mary Ann
 Mary Ann Jan. 16, 1823 - Nov. 18, 1897 "Mother"
 S/S with Jeremiah

Stutsman,
 Della Stutsman - Cable 1885 - 1946

Summers,
 Alchey A. wife of Wm. Irwin dau of S. & M. Summers
 died Mar. 21, 1876 aged 38y.3m.27d.
 Alice Maybell died Feb. 7, 1864 aged 2y.10m.14d.
 S/S with Daniel, 2 Infants John S., Laura Ellen,
 and Sarah C.
 Daniel 1833 - 1915 "Sergeant Co. I 199 Ind. Inf."
 Also has a separate stone. Same information.
 S/S with Alice Maybell, 2 Infants John S., Laura Ellen,
 and Sarah C.
 Elizabeth 1833 - 1916
 Florence 1874 - 1953 S/S with Harvey S.
 Harriet J. 1862 - 1916 with William S.
 Harvey S. 1870 - 1953 S/S with Florence
 Harretta wife of Lewis Summers died Dec. 28, 1866
 aged 20y.11m.20d.
 Hilda A. 1906 - 1924
 Infant son of J.S. & S.C. Summers died Dec. 19, 1867 aged 6 days
 S/S with Alice Maybell, 2 Infants John S., Laura Ellen,
 Sarah C. and Daniel
 Infant son of J.S. & S.C. Summers stillborn Sept. 6, 1873

<http://www.rootsweb.com/~ingrant/conva.htm>

7/31/2004

Irvin,
Baby Cole
(That is all that is on this stone.
The child is buried on the Irvin lot.)
Rebecca F. 1834 - _____ with Sarah A. and William
Sarah A. June 24, 1829 - Feb. 16, 1911
with Rebecca F. and William
William 1831 - 1909 with Rebecca F. and Sarah A.

Irwin,
Alchay A. wife of Wm. Irwin dau of S. & H. Summers
died Mar. 21, 1876 aged 38y.3m.27d.

Jackson,
Ruth Ann 1854 - 1907 "Mother"
(Buried on the Webb lot.)

Jessop - Jessop,
Bertha E. dau of J.E. & M.S. Jessop died Jan. 17, 1884
aged 7y.3m.3d.
A voice we loved is stilled
A place is vacant by our hearth
That never can be filled."
John E. 1855 - 1935 S/S with Mary
Mary 1855 - 1945 S/S with John E.
(Interesting to note here is that John E. and Mary's stone
read Jessop, the original spelling.)

Jones,
Emily Jan. 12, 1834 - Sept. 13, 1881 S/S with Mary E.
Mary E. dau of Emily Jones Jan. 9, 1856 - May 29, 1884
S/S with Emily

Keyes,
Alex. A. 1841 - 1928
Also a separate military stone.
Alex. "Sergt. Co. C 87 Ind. Inf."
Charles C. Dec. 2, 1911 - July 30, 1954
"Co. A 518 MP WW World War II"
Eliza 1851 - 1913
George B. 1874 - 1936
Also a separate military stone.
"George Bruce Betsy 1 G U.S. Arty Sp. Am. War"
James A. 1891 - 1895
Minnie M. 1882 - 1944
Mellie 1879 - 1880

Kisball,
Belle Kisball - Kotterman 1865 - 1947
Clara (Kisball) Welles 1856 - 1938
Baskett H. 1860 - 1887

King,
Alvin C. July 13, 1857 - Nov. 4, 1901
Herman C. 1909 - 1972
S/S with William C., Infant, Ora C. Mary D.,
and Patricia C.
Infant born & died 1907
S/S with William C., Ora C., Mary D., Herman C.,
and Patricia C.
Julia E. 1862 - 1933
Mary D. 1882 - 1864
S/S with William C., Infant, Ora C., Herman C.,
and Patricia C.
Ollie June 28, 1882 - May 20, 1883
Ora C. 1880 - 1961

http://www.rootsweb.com/~ingrant/conva.htm

7/31/2004

S/S with William C., Mary D., Herman C., Infant,
and Patricia C.
Patricia C. 1911 - 1987
S/S with William C., Infant, Ora C., Mary D.,
and Herman C.
William C. 1942 - 1948
S/S with Infant, Ora C., Mary D., Herman C.,
and Patricia C.

Kotterman,
Belle Kisball - Kotterman 1865 - 1947

Lead,
Barbara born & died 1933 S/S with Ned O.
Boyd July 19, 1837 - May 27, 1916
S/S with Mary E.
Also a separate military stone.
"Co. C 151 Ind. Inf."
Earl born & died 1898 S/S with Infant
Franklin G. 1916 - 1936
Infant daughter born & died 1877 S/S with Joseph
Infant born & died 1889 S/S with Earl
Joseph born & died 1886 S/S with Infant daughter
Linda J. 1874 - 1918
Mary E. Nov. 23, 1841 - Nov. 6, 1924 "Mother"
S/S with Boyd
Mary E. also has a separate stone, same information.
Ned O. 1920 - 1923 S/S with Barbara

Lake,
Barbara 1859 - 1881
Gladys M. 1904 - 1905
Infant son of J.C. & M.J. Lake
Dec. 17, 1882 - Oct. 12, 1883
John W. 1859 - 1932
Julius C. 1837 - 1928
L. Frederick Jr. Oct. 18, 1923 - Apr. 15, 1927
Leatha E. 1868 - 1884
Martha J. 1839 - 1921
Thomas C. son of J.C. & M.J. Lake
Apr. 2, 1879 - Aug. 20, 1901

Lee,
Kleia E. 1901 - 1990
S/S with Ronald I. on the opposite side of the Rust man.
Ronald I. 1899 - 1973
S/S with Kleia E. on the opposite side of the Rust man.

Leisure,
Ada (Leisure) Miller 1876 - 1944
(Buried on the Fence lot.)

Lillard,
Mary wife of Oliver Lillard died Sept. 12, 1893
aged 78y.23d.

Little,
Mary (Morgan) widow of David Little died Feb. 14, 1870
aged 72 years

Llyons,
John died Apr. 26, 1888 aged 59y.3m.23d. S/S with Polly
Polly died Oct. 25, 1888 aged 59y.3m.19d. S/S with John

Maggold,
Anna E. 1878 - 1956 S/S with Edward
Edward 1874 - 1951 S/S with Anna E.

Marine,
D.O. "Co. C 87 Ind. Inf."

http://www.rootsweb.com/~ingrant/conva.htm

7/31/2004

John Milo 1863 - 1892
(Buried on the Summers lot.)
Mary 1848 - 1926 with D.O. Marine
Viola dau of D.O.C. & M. Marine died Jan. 13, 1877
aged 2y.6m.20d.
William L. son of D.O. & M.M. Marine died Aug. 25, 1870
aged ___y.4m.7d.
(Badly deteriorated, and broken where the age was.)

Martin,
Mary M. (Priestwood) Martin Sept. 8, 1930 - Nov. 16, 1992
"Mom"

Massey,
Infant son of F. James and Falley E. Massey
born & died May 17, 1886
Jesse B. son of F.J. & P.E. Massey died Aug. 15, 1892
aged 4m.3d.
Falley E. wife of F.J. Massey died Apr. 24, 1892
aged 40y.11m.16d.
"Asleep in Jesus peaceful rest
Whose waking is supremely blest
She was too good, too gentle and fair
To dwell in this cold world of care."

McCulliva,
Learna (or Learna) wife of John T. McCulliva
died May 2, 1882 aged 47y.11m.19d.
(Badly weathered.)
"In memory of"

McCormack,
Catherine Jan. 22, 1808 - June 5, 1878
"In memory of"
"erected by J.S. McCormack"
Jacob S. "Lieut. Co. I 46 Ind. Inf."
William son of J.S. & M. McCormack died Mar. ___1874
aged 17y.3m.
(Very illegible, badly weathered.)

McCormick,
Dezail 1885 - 1913
Jessie L. 1855 - 1907
William F. 1843 - 1923

McGovern,
L. Audley 1893 - 1992 S/S with Terrence
Terrence (Teddy) 1887 - 1967 S/S with L. Audley

McGriff,
Phoebe A. wife of John McGriff died Dec. 3, 1875
aged 25y.6m.26d.

McKinley,
Rebecca J. 1862 - 1900 - on Beall lot.

McKinney,
Emma Ora Mar. 29, 1882 - Sept. 20, 1882
Mary 1841 - 1917
Oscar died 1956 (No birthdate.)
S/S with Sarah
Fetterman 1843 - 1915 "Corp. 19 Ind."
Sarah wife of Oscar McKinney died 1969 (No birthdate.)
S/S with Oscar

McLane,
Arthur L. 1850 - 1936
S/S with Juliette, William E., Dollie, Milton and Nancy
Dollie wife of William E. 1878 - 1958
S/S with Juliette, Arthur L., William E., Milton and Nancy

http://www.rootsweb.com/~ingrant/conva.htm

7/31/2004

Dollie also has a separate stone.
Dollie McLane - Antrim 1878 - 1958

Juliatta 1846 - 1916
S/S with Arthur L., William E., Dollie, Milton and Nancy
Milton 1824 - 1901 aged 77y.3m. "Father"
S/S with Nancy, Juliatta, Arthur L., William E. and Dollie
Nancy 1829 - 1917 "Mother"
S/S with Milton, Juliatta, Arthur L., William E. and Dollie
William E. 1862 - 1886
S/S with Juliatta, Arthur L., Dollie, Milton and Nancy
William also has a separate stone.
W.E. died July 29, 1886 aged 24y.3m.2d.

Mendenhall,
Daniel died May 21, 1891 aged 80y.10m.15d.
"Father"
S/S with Martha D.
Dammie W. son of O.A. & G. Mendenhall died Mar. 24, 1879
aged 3y.10m.10d.
Martha D. died June 5, 1903 aged 81y.9m.2d.
"Mother"
S/S with Daniel

Middleworth,
Sarah E. (Darns) wife of Joseph Middleworth died Aug. 18, 1817
aged 67y.4m.17d.

Miller,
Ada (Leisure) Miller 1876 - 1944
(Buried on the Fence lot.)
Emma M. wife of Holman E. Miller died June 8, 1876
aged 21y.2m.7d.
(This stone is so badly weathered,
I could not check it for accuracy.)
Jesse W. Feb. 15, 1880 - Feb. 27, 1905 aged 25y.12d.
S/S with Louisa
Louisa wife of J.W. Miller died Jan. 26, 1886 aged 51y.16d.
S/S with Jesse W.

Moore,
Marquis L. 1867 - 1884 S/S with William and Nancy A.
Nancy A. 1832 - 1901 S/S with Marquis and William
William 1830 - 1875 S/S with Marquis and Nancy A.
Wm. J. 1858 - 1930

Morgan,
Baby - child of T.N. & Belle Morgan died Mar. 3, 1886
aged 1m.27d. S/S with Grace
Belle Morgan - Windsor 1860 - 1925
Grace dau of T.N. & Belle Morgan died Aug. 11, 1881
aged 2m.7d. S/S with Baby Morgan
Mary (Morgan) widow of David Little
died Feb. 14, 1870 aged 72 years
Warren W. 1889 - 1966 S/S with Winifred I.
Winifred I. 1894 - 1975 S/S with Warren W.

Myers,
Jacob 1835 - 1905 S/S with Martha
Martha 1840 - 1924 S/S with Jacob
These two were on the Ches. O. Friedwood lot.
NOTE: Martha's maiden name was Olliver.

Norris,
Masa Dura dau of I.D. & F.C. Norris died Jan. 25, 1875
aged 10m.20d.
Rachel S. (Norris) wife of Shadrack Elliott born Oct. 7, 1814
died May 7, 1882 aged 67y.7m.1d.

http://www.rootsweb.com/~ingrant/conva.htm

7/31/2004

S/S with Alice Maybell, 2 Infants John S., Laura Ellen, Sarah C. and Daniel
 John S. died Jan. 28, 1881 aged 48y. 2m. 24d.
 Also a separate newer stone -
 Capt. John S. Summers 1835 - 1881
 "57 Ind. Vol."
 S/S with Alice Maybell, 2 Infants, Daniel, Laura Ellen, and Sarah C.
 Laura Ellen died Aug. 26, 1872 aged 21y. 3m. 15d.
 S/S with Alice Maybell, 2 Infants, Daniel, John S., and Sarah C.
 Lewis "Co. I 8 Ind. Inf."
 Mary Apr. 3, 1804 - Apr. 15, 1884
 Sarah C. wife of J.S. Summers died _____ aged _____
 These dates were never filled in on this stone.
 But she has a separate newer stone 1829 - 1918.
 S/S with Alice Maybell, 2 Infants, Daniel, John S., and Laura Ellen
 Seth Jan. 21, 1797 - June 11, 1879
 Thomas A. son of D. & E.A. Summers died Sept. 23, 1860
 aged 5y. 9m. 21d.
 William S. July 14, 1861 - Nov. 14, 1894 with Harriet J.
 Tanquary,
 Elizabeth wife of Wm. Tanquary died May 4, 1874 aged 43y. 2m. 12d.
 (Badly weathered and illegible.)
 Glennis dau of W.M. & W.C. Tanquary died Oct. 30, 1870
 aged 11y. 10m. 27d.
 (Badly weathered and illegible.)
 William died May 27, 1872 aged 68y. 4m. 5d.
 (Badly weathered and illegible.)
 Vinnadge,
 Emily S. wife of Russell Vinnadge
 Apr. 3, 1840 - May 9, 1905 S/S with Russell
 Also a separate stone. 1840 - 1905
 Russell Apr. 14, 1837 - Jan. 3, 1878 S/S with Emily S.
 Also a separate stone. 1837 - 1878
 "In memory of"
 Wales,
 Charles W. 1845 - 1928
 Clara (Kimball) Wales 1856 - 1938
 Nellie Fern dau of _____ & _____ Wales died _____ aged _____
 (This stone was badly weathered and almost totally illegible.)
 Wall,
 No names listed on this lot. One old stone base
 beside the large monument, but the stone was gone.
 Webb,
 Hannah Oct. 31, 1829 - July 18, 1905
 Mae E. 1872 - 1951 (Buried on the Rayburn lot.)
 Tilson A. died Oct. 21, 1882 aged 60y. 7m. 12d.
 Tilson also has another stone -
 T.A. Apr. 19, 1822 - Oct. 21, 1882
 Willie T. 1863 - 1933
 White,
 Gracie dau of J.C. & Anna White died Feb. 9, 1889
 aged 7y. 11m. 23d.
 S/S with Willie
 Willie son of J.C. & Anna White died Feb. 19, 1893 aged 2m. 16d.
 S/S with Gracie
 Williams,
 Faye 1895 - 1982 S/S with James

James 1891 - 1964 S/S with Faye
 Wimmer,
 Guilelma L. 1862 - 1882 with Mary S. and William L.
 Mary S. 1892 - 1943 "Mother" with William L. and Guilelma L.
 William L. 1849 - 1933 "Father" with Mary S. and Guilelma L.
 Windsor,
 Belle Morgan - Windsor 1860 - 1929
 Wootan,
 Margaret 1829 - 1852 S/S with Martha - on Beall lot.
 Martha 1804 - 1855 S/S with Margaret - on Beall lot.

Return to Index Page

Return to the Grant County Home Page

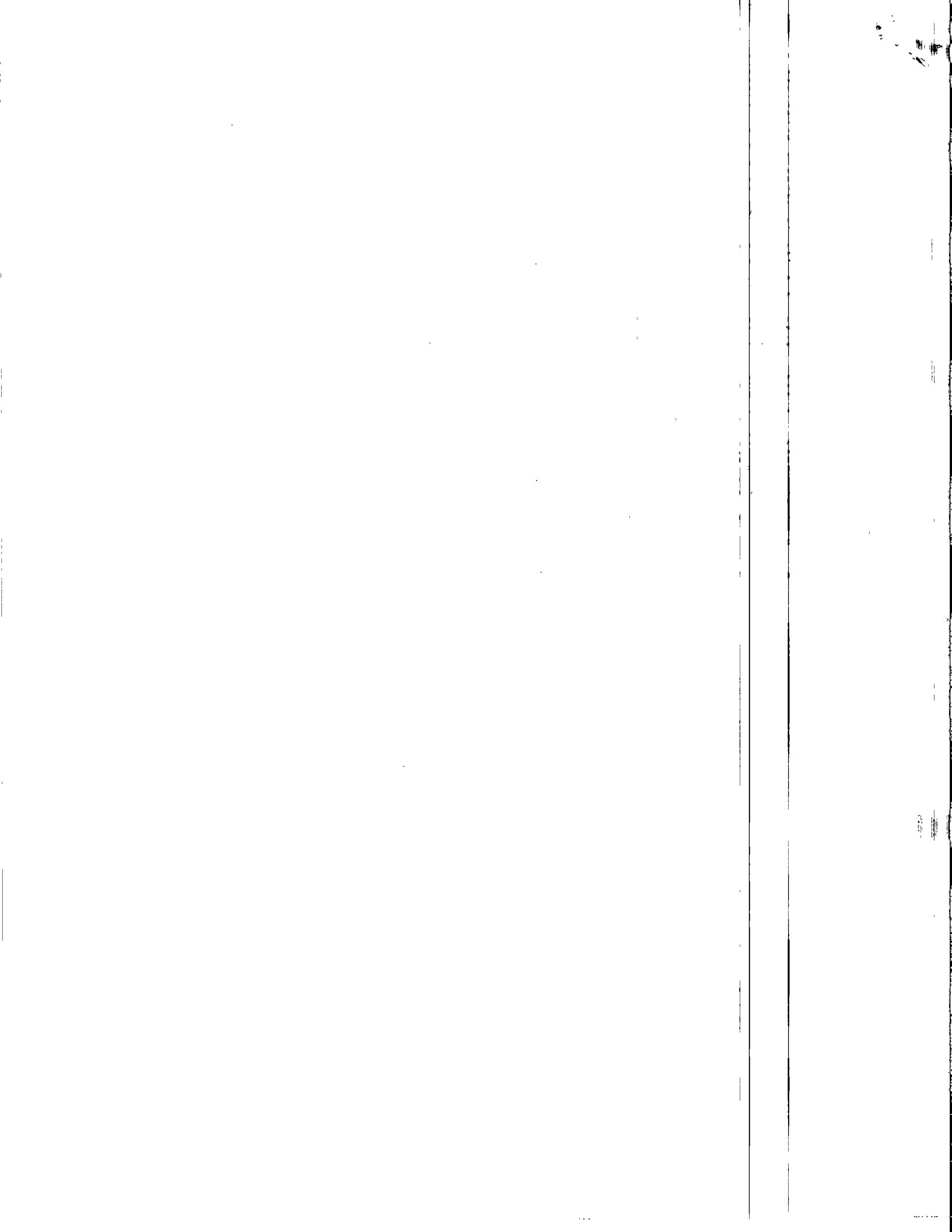

Cemetery

Converse Cemetery

Section C

Addington,

Isaac June 25, 1843 - Nov. 21, 1926
S/S with Mary Jane
Mary Jane Aug. 15, 1840 - Aug. 1, 1924
S/S with Isaac
Sarah E. wife of Isaac Addington died Sept. 1, 1863
aged (broken off.)
William S. 1869 - 1950

Ammon,

A.D. May 4, 1855 - Sept. 5, 1930
S/S with Louvina, Loney, Anna May and George A.J.
Anna May child of A.D. & L. Ammon
died July 3, 1895 aged 4m.29d.
S/S with A.D., Louvina, Loney and George A.J.
Edith (Ammon) Coss 1880 - 1976
"Beloved Grandmother"
George A.J. child of A.D. & L. Ammon died Nov. 14, 1901
aged 17y.11m.8d.
S/S with A.D., Louvina, Anna May and Loney
Loney child of A.D. & L. Ammon
died Dec. 25, 1891 aged 14y.4m.12d.
S/S with A.D., Louvina, Anna May and George A.J.
Louvina wife of A.D. Ammon Dec. 31, 1859 - Sept. 21, 1944
S/S with A.D., Loney, Anna May and George A.J.
"Two precious sons have been called from our home
in the bloom of life to lay side by side in a righteous
grave. Not so, as many a mother has to say,
in a drunkards grave. But our sons embraced
the savior while in their youth. They are absent
in body but not in spirit."

Antrim,

Elizabeth wife of Josiah Antrim died Dec. 18, 1888
aged 72y.5m.18d.
"Mother"
S/S with Josiah
George O. 1874 - 1936
S/S with Martha I.
Josiah Apr. 26, 1820 - June 26, 1898 "Father"
S/S with Elizabeth
Laura P. 1897 - 1921
Martha I. 1870 - 1944
S/S with George O.

Aydelott,

Emma P. 1856 - 1931 S/S with Jacob S.
Flaming W. 1838 - 1891
Jacob S. 1861 - 1926 S/S with Emma P.
Joseph B. 1850 - 1918

<http://www.rootsweb.com/~ingrant/convc.htm>

7/31/2004

Pamela wife of F.W. Aydelott died Apr. 5, 1880
aged 49y.10m.

Babcock,

Bernice A. 1873 - 1932
Cyrus G. 1845 - 1927 "Father" S/S with Elizabeth
Elizabeth 1850 - 1927 "Mother" S/S with Cyrus G.
Ethel C. May 21, 1885 - Jan. 15, 1888
"A precious one from us has gone
A voice we loved is stilled
A place is vacant in our hearts
That never can be filled."
Minnie Etta Oct. 12, 1872 - Jan. 17, 1915
"at rest"

Beeason,

Mollie E. wife of H.H. Beeason died Mar. 15, 1865
aged 19y.1m.20d.

Boswell,

Amanda M. Mar. 13, 1847 - Dec. 29, 1932 "Mother"
S/S with David S., John and Mary
David S. "Rev." Mar. 5, 1843 - Mar. 23, 1916 "Father"
S/S with Amanda M., John and Mary
John Dec. 28, 1820 - Jan. 20, 1892
S/S with Amanda M., David S. and Mary
Mary wife of John Boswell Dec. 20, 1820 - Aug. 5, 1906
S/S with David S., Amanda M. and John

Bradon,

Julie M. wife of Wm. Bradon died Jan. 9, 1889 aged 84y.9m.9d.
S/S with William W.
William W. son of Wm. & Julie M. Bradon died Apr. 5, 1877
aged 48y.3m.23d.
S/S with Julie M.
"Our Mother and Brother."

Burditt,

Altha 1866 - 1946
Clyde J. 1899 - 1958
Ethel B. 1903 - 1972
Eans 1928 - 1944
John W. Jr. 1861 - 1940
Lucy May 27, 1893 - Aug. 12, 1894
"Our darling"

Buroker,

Charles S. 1865 - 1939
Ernest L. son of C.S. & V. Buroker
Aug. 15, 1894 - Oct. 21, 1897
Harold H. son of C.S. & V. Buroker
June 28, 1896 - Aug. 20, 1897
Thelma dau of C.S. & V. Buroker
July 1, 1902 - July 13, 1902
Vera dau of C.S. & V. Buroker
July 19, 1892 - Aug. 18, 1892
Vessie H. 1869 - 1929

Carter,

Mary E. 1848 - 1895
"Mother"

Cartwright,

Minta (Life) Cartwright 1875 - 1957
S/S with Oswald D. Cartwright
Oswald D. 1875 - 1949
S/S with Minta

Coan,

<http://www.rootsweb.com/~ingrant/convc.htm>

7/31/2004

J.W. Sept. 13, 1824 - Oct. 17, 1898
"Father"
Minerva J. Dec. 12, 1826 - Mar. 11, 1915
"Mother"

Coldren,

Elizabeth died July 27, 1894 aged 86y.1m.6d.
Ernest died July 14, 1887 aged 4y.3m.
Peter died Aug. 24, 1886 aged 82y.6m.28d.

Coss,

Edith (Ammon) Coss 1880 - 1976
"Beloved Grandmother"

Darby,

David N. 1834 - 1909
Hannah wife of T. Darby born Jan. 18, 1815
(no death date given.)
S/S with Thomas
Mary E. wife of W.M. Gerner
dau of David & Rebecca Darby
Jan. 9, 1859 - Sept. 20, 1885
S/S with Fern Gerner
Rebecca M. 1830 - 1907
Thomas May 30, 1814 - Jan. 14, 1888
aged 73y.7m.14d.
S/S with Hannah
William T. 1865 - 1927

Detamore,

Celia (Hollingsworth) wife of Wm. D. Detamore
Apr. 5, 1846 - Jan. 13, 1897
S/S with Wm.D., Margaret and Wm. Detamore
Infant dau of Edmond & Angeline Detamore (no dates.)
Margaret (Shull) wife of Wm. Detamore
Feb. 29, 1809 - Aug. 25, 1863
S/S with Wm., Celia and Wm. D. Detamore
Nancy C. Long - Detamore 1858 - 1934
S/S with Jasper N. Long
Wm. Apr. 21, 1807 - Nov. 12, 1887 "Father"
Wm. D. 1846 - 1910 "Co. C 87 Ind. Inf." "Father"
S/S with Celia, Wm. and Margaret

Doater,

Charles E. 1864 - 1918 "Father"
Lewis died Apr. 4, 1858 aged 55y.2m.10d.
S/S with Mary
Mary wife of L. Doater May 4, 1837 - Dec. 23, 1905
S/S with Lewis
Minnie M. 1866 - 1939 "Mother"

Drook,

Hettie B. 1873 - 1909
Lucinda R. wife of David P. Drook died Sept. 24, 1891
aged 36y.4m.14d.
Mary Addie 1883 - 1966 "Mom" S/S with Merit Earl
Merit Earl 1876 - 1963 "Dad" S/S with Mary Addie
Russell Apr. 23, 1906 - July 24, 1920

Ewins,

D.H. 1810 - 1888 (buried with Kimbelle.)

Frierwood,

Arthur L. son of C.D. & E.P. Frierwood born & died 1910
Asher B. son of J.T. & E.A. Frierwood died Mar. 26, 1899
aged 20y.6m.23d.
Carl son of J.T. & E.A. Frierwood died Aug. 19, 1893
aged 5m.4d.

<http://www.rootsweb.com/~ingrant/convc.htm>

7/31/2004

Edwin son of J.T. & E.A. Frierwood died Aug. 26, 1889
aged 1y.1m.18d. S/S with Katy L.
Eliza A. wife of John T. 1856 - 1945 S/S with John T.
"In God We Trust."

Guy T. 1895 - 1969

Infant dau of C.D. & E.P. Frierwood born & died 1910
John T. 1853 - 1920 S/S with Eliza A.
Katy L. dau of J.T. & E.A. Frierwood died Aug. 4, 1886
aged 4m.4d.
S/S with Edwin

Galbreath,

Basil son of J.H. & R.L. Galbreath died Aug. 18, 1889
aged 1 year
Jacob "Rev." died Sept. 5, 1891 aged 59y.7m.19d.
S/S with Oliver P.
Oliver P. son of J. & M.J. Galbreath died Aug. 21, 1891
aged 25y.6m.2d.
S/S with Jacob

Garber,

Estelle 1874 - 1899

Gerner,

Fern infant daughter of W.M. & Mary E. Gerner
Apr. 20, 1885 - Oct. 10, 1885 aged 5m.20d.
S/S with Mary E.
Mary E. wife of W.M. Gerner
dau of David & Rebecca Darby
Jan. 9, 1859 - Sept. 20, 1885
S/S with Fern Gerner

Green,

Bernest son of Wm. & R. Green died Aug. 31, 1892
aged 8m.3d.
S/S with Wilber
Millie B. (no other information.)
Rosetta 1850 - 1930
Wilber son of Wm. & R. Green died Aug. 21, 1892
aged 7m.23d.
S/S with Bernest

Hamilton,

William 1842 - 1913
Sarah M. (Street) wife of Fremont Hamilton
Dec. 17, 1856 - Dec. 6, 1899
"At Rest"

Hannah,

George son of E. & M. Hannah 1889 - 1916
Margaret 1864 - 1900 "Mother"

Harper,

Charles H. 1870 - 1932
Cora May 1875 - 1957
Hannah T. 1841 - 1911
John H. 1845 - 1915
Lea, E.H. 1886 - 1897
(This stone was broken right through the first name,
could not quite make it out.)
Norris V. born & died 1899
Richard M. died Sept. 19, 1892 aged 23y.5d.

Harrison,

Harriet 1838 - 1914 S/S with J.E.
J.E. 1830 - 1911
"4 years in Civil War"
S/S with Harriet

<http://www.rootsweb.com/~ingrant/convc.htm>

7/31/2004

convc Page 5 of 12

Herman,
Elize Jane 1852 - 1931 S/S with William A.
Nancy wife of Martin Herman died Jan. 20, 1886
aged 72y.4m.10d.
"Born in Westmoreland Co., Va. Sept. 10, 1813
died in Howard Co., Ind."

Hite,
William A. 1848 - 1920 S/S with Elize Jane

Gerald M. 1905 - 1973
Julius S. 1867 - 1933
Leticia L. 1873 - 1929

Hobbs,
Duard Nov. 9, 1921 - Nov. 10, 1923 (on Aydelott lot.)

Hoggatt,
James died Sept. 22, 1895 aged 69y.4m.17d.
Susanna wife of James Hoggatt died Feb. 21, 1891
aged 59y.6m.7d.
"Our Parents"
"Mother thou art gone to rest
And this shall be your prayer
That when we reach our journey's end
Thy Glory we may share."

Hollingsworth,
Callia (Hollingsworth) wife of Wm. D. Detamore
Apr. 5, 1845 - Jan. 13, 1897
S/S with Wm. D., Margaret and Wm. Detamore

Huggins,
Noah H. son of N.A. & M.J. Huggins died Feb. 17, 1891
aged 23y.4m.21d.

Jaque,
Ruth A. 1870 - 1906

Jolly,
Dennie son of W. & S. Jolly died June 8, 1897
aged 21 years
Elijah Apr. 16, 1822 - Dec. 7, 1908
Kezia Aug. 8, 1824 - Nov. 16, 1907
Sarah A. 1854 - 1926
W. 1852 - 1928
Willie son of W. & S. Jolly died Nov. 29, 1879
aged 6 years

Jones,
Daniel R. 1870 - 1922
James 1864 - 1960 S/S with Laura
Joseph M. son of R. & M.R. Jones died Aug. 31, 1886
aged 22y.4m.6d.
"Safe in his Savior's keeping
Who sent his calm relief
Its only us are weeping
We died in perfect peace."
Laura 1865 - 1941 S/S with James
Robert W. 1919 - 1926

Kelsey,
Eleanor B. 1877 - 1945
"I am the Resurrection and the Life
Jesus Saves"
George Fridley son of J.S. & M.C. Kelsey died July 27, 1887
aged 21y.8m.21d.
"How transitory are human flowers
to the memory of"
J.S. "M.D." died Sept. 2, 1893 aged 50y.9m.3d.

<http://www.rootsweb.com/~ingrant/convc.htm> 7/31/2004

convc Page 6 of 12

Julia R. 1861 - 1967
Mary C. Jan. 18, 1852 - Dec. 9, 1937
"With the Lord
She being dead Yet Speaketh"

Kennedy,
Chas M. 1849 - 1914
"B of L.E. and K of P"

Kimball,
Delia M. 1861 - 1948
Abner B. 1828 - 1903 "Father" S/S with Lydia
Doria V. 1876 - 1937
Edward H. "Dr." 1874 - 1951
Edwin H. "Hospital Corps Sp. Am War"
Frank J. 1871 - 1915
Lydia wife of Abner B. Kimball 1826 - 1908
"Mother"
S/S with Abner B.
Nellie P. 1870 - 1932

Kimble,
Maria E. 1841 - 1923

Kuhn,
Geo. Kuhn "Co. I 99 Ind. Inf."
Margaret R. wife of George Kuhn died Sept. 18, 1889
aged 59y.6m.8d.
"Dear Mother _____" (the rest was illegible.)

Leisure,
Clyde 1883 - 1959
Mary E. 1857 - 1943
S/S with Wellece
Mary J. 1916 - 1918
"Infant"
Otto 1886 - 1889
Verna L. 1889 - 1940
"Eastern Star"
Wallace 1855 - 1931
S/S with Mary E.

Lenfesty,
Lulu A. wife of Geo. P. Lenfesty
Apr. 3, 1877 - Dec. 4, 1900
(on the Babcock lot.)

Lewis,
David "Co. H 130 Ind. Inf."
Lucinda wife of David Lewis died Mar. 11, 1887
aged 57 years

Life,
Christian Jan. 1, 1828 - Nov. 24, 1911
Ida Minnie dau of C. & R.A. Life died Sept. 6, 1865
aged 11m.26d.
Mary Katherine dau of C. & R.A. Life 1859 - 1949
Minta (Life) Cartwright 1875 - 1957
S/S with Oswald D. Cartwright
Pilita L. dau of C. & R.A. Life 1855 - 1886
Ruth Ann Aug. 6, 1837 - Apr. 14, 1916

Long,
Jasper N. 1854 - 1894
S/S with Nancy C.
Nancy C. Long - Detamore 1858 - 1934
S/S with Jasper N. Long

Mallott,
Ira "Co. F 16 Ind. Inf."

<http://www.rootsweb.com/~ingrant/convc.htm> 7/31/2004

convc Page 7 of 12

Malott,
Blain born & died 1915
(Metal marker attached to the back of Enoch's stone.)
Enoch 1868 - 1924
S/S with Blain and Marjorie
John D. "M.D." 1871 - 1937
Marjorie 1917 - 1919
(Metal marker attached to the back of Enoch's stone.)
Nancy 1845 - 1889

Maple,
Charles H. 1866 - 1937
"Father"
Elijah G. Feb. 1, 1834 - May 7, 1929
S/S with Sarah E.
Elijah G. also had a separate mil. stone;
"Corpl. Co. I 99 Ind. Inf."
Ida C. dau of B.R. & S.E. Maple
Feb. 4, 1873 - Jan. 24, 1892
Isaac T. son of B.R. & S.E. Maple
Jan. 2, 1877 - Apr. 12, 1896
John Aug. 6, 1836 - Nov. 17, 1906
"Co. I 99 Ind. Inf."
S/S with Susannah Jane
Sarah 1863 - 1922 "Mother"
Sarah E. wife of E.G. Maple died June 7, 1865
aged 41y.8m.12d.
S/S with Elijah G.
"God in his wisdom has recalled
The love his love has given
But though the body mortal is here
The soul is safe in heaven."
Sophia E. wife of B.R. Maple
Aug. 10, 1837 - Mar. 30, 1900
Susannah Jane June 9, 1841 - Nov. 6, 1907
S/S with John

Martin,
Mary (Shaw) Martin 1860 - 1939

Michael,
Aaron 1842 - 1922
S/S with Hester A.
B.R. "Muck" 1887 - 1971
Hester A. 1835 - 1923
S/S with Aaron
Janet (no dates)

Mintle,
Hope F. 1851 - 1921
Mary E. died Aug. 18, 1891 aged 83y.12d.

Mitchell,
Clyde R. 1884 - 1962 S/S with Elsie B.
Ella B. 1861 - 1936 S/S with I. Thamer
Elsie E. 1893 - 1979 S/S with Clyde R.
I. Thamer 1861 - 1924 S/S with Ella B.
Nadge M. dau of I.T. & E.B. Mitchell
May 22, 1889 - July 18, 1889

Moren,
Dewey 1898 - 1958 S/S with Emma V.
Emma V. 1894 - 19... S/S with Dewey
Frank E. 1860 - 1936 "Father" S/S with Mary B.
James A. 1856 - 1902
James P. 1893 - 1935

<http://www.rootsweb.com/~ingrant/convc.htm> 7/31/2004

convc Page 8 of 12

"Private M.T.C. Det. 1 World War"
John Albert Aug. 20, 1858 - Feb. 9, 1889
Joseph Milton Jan. 24, 1849 - June 18, 1902 "At rest"
Mary B. 1870 - 1966 "Mother" S/S with Frank E.
Mary E. Oct. 17, 1828 - Dec. 27, 1904
Minnie G. Moren - Ridgeway 1877 - 1894 (on Moren lot.)
"Come ye blessed."
Rayburn 1889 - 1928
"Private Co. G 115th Inf., 29th Div. A.E.F. World War"

Norris,
E.B. 7 - '43 - 5 - '03 (7 month of 1823 - 5 month of 1903)
Jessie wife of E.B. Norris died Apr. 6, 1887 aged 39 years
Lillian Norris 1869 - 1932 S/S with Will Jesse Shinn

O'Day,
Julia L. wife of Martin O'Day Aug. 1855 - Dec. 1899
Martin Nov. 1845 - May 1898

Pence,
Baby July 13, 1891 - Aug. 24, 1891
S/S with Kisiah Jane, Martin, Zeno Glen and Havilla Beardsley
Basil D. 1889 - 1977
David J. 1860 - 1944
David S. 1858 - 1914
Edmund G. son of E. & M.A. Pence died Apr. 30, 1881
aged 23y.19d.
Also listed on large family monument 1858 - 1881
w/Emanuel, Mary Ann, and Hester A.
Emanuel 1832 - 1913
S/S with Mary Ann, Hester A. and Edmund G.
"Father" 1813 - 1896 (no name given.)
Guy W. son of D.J. & R.A. Pence
June 30, 1886 - Nov. 5, 1891
Havilla Beardsley Mar. 21, 1881 - July 6, 1881
(Havilla also has an older stone that was illegible.)
S/S with Kisiah Jane, Martin, Zeno Glen and Baby
Hester A. wife of Emanuel Pence died Oct. 20, 1890
aged 38y.6m.12d.
Also listed on large family monument 1852 - 1890
w/Emanuel, Mary Ann, and Edmund
Jacob born & died May 1, 1906 "Infant"
Kisiah Jane Apr. 2, 1856 - Sept. 16, 1900 "Mother"
S/S with Martin, Zeno Glen, Havilla Beardsley and Baby
Lota V. 1889 - 1944
Martin Oct. 2, 1854 - Mar. 24, 1932 "Father"
S/S with Kisiah Jane, Zeno Glen, Havilla Beardsley and Baby
Mary Ann wife of Emanuel Pence died Sept. 30, 1880
aged 48y.1m.22d.
Also listed on large family monument 1834 - 1880
w/Emanuel, Edmund, and Hester A.
"Mother" 1819 - 1890 (no name given.)
Rosebets A. 1862 - 1942
Susan E. 1863 - 1940
Zeno Glen Sept. 23, 1879 - Nov. 9, 1879
(Zeno also has an older stone that was illegible.)
S/S with Kisiah Jane, Martin, Havilla Beardsley and Baby

Phillips,
Alcesta K. 1872 - 1965 S/S with Earl H.
David K. died Apr. 12, 1851 aged 4y.1m.14d.
Earl H. 1870 - 1964 S/S with Alcesta K.
Hannah E. died Sept. 3, 1870 aged 48y.1m.7d.
Hazellett E. 1843 - 1923

<http://www.rootsweb.com/~ingrant/convc.htm> 7/31/2004

Joseph A. 1847 - 1914
 Lewis died Nov. 15, 1892 aged 73y.3m.13d.

Powell,
 Eve 1862 - 1942
 George 1878 - 1882
 James D. 1845 - 1929
 Matilda 1854 - 1883
 Roscoe born & died 1891

Rausman,
 H.J. 1843 - 1919
 Mary E. died July 24, 1941
 (no other information given.)
 Rebecca wife of H.J. Rausman died Mar. 29, 1895
 (no other information given.)

Reeves,
 Julia wife of L.M. Reeves died July 1, 1892
 aged 72y.1m.19d.
 "Mother"
 S/S with Lemuel
 Lemuel died Jan. 17, 1902 aged 83y.1m.
 "Father"
 S/S with Julia

Rennaker,
 Amelia A. 1852 - 1919
 John 1824 - 1899
 John H. 1851 - 1911
 Sophia 1826 - 1909

Resler,
 Nellie Marie 1897 - 1919 "Mother"
 William C. 1874 - 1970 "Dad"

Rhoades,
 Isabelle Dec. 6, 1844 - Feb. 10, 1908
 Margaret wife of M. Rhoades died Jan. 12, 1885
 aged 82y.10m. "Mother"
 S/S with Miles
 Miles died Feb. 17, 1866 aged 76y.4m.18d.
 "Father"
 S/S with Margaret
 Miles J. 1841 - 1920

Ridgeway,
 Minnie G. Moren - Ridgeway 1877 - 1894 (on Moren lot.)
 "Come ye blessed."

Robinson,
 Martha H. 1852 - 1919
 S/S with Thomas M.
 Thomas M. 1852 - 1929
 S/S with Martha H.

Rogers,
 Leota B. 1887 - 1917
 (on the David J. Pence lot.)

Ryan,
 John W. died Jan. 3, 1886 aged 40y.5m.18d.
 Martha A. wife of John W. Ryan died Feb. 2, 1892
 aged 39y.11m.25d.
 "Gone but not forgotten."

Saxon,
 Margaret 1846 - 1927 (on Coan lot.)

Sayers,
 Flora E. (no other information, but buried with the Greens.)

Shaw,

<http://www.rootsweb.com/~ingrant/convc.htm>

7/31/2004

Eliza Jane dau of John & Margaret Shaw died July 22, 1890
 aged 32y.7m.13d.
 John died Feb. 2, 1894 aged 68 years
 Margaret 1813 - 1914
 Mary (Shaw) Martin 1860 - 1939
 Nelly died Aug. 27, 1902 aged 17 years

Shinn,
 George W. died Jan. 17, 1893 aged 45y.1m.24d.
 "Father"
 S/S with Susan and Walter R.
 Kenneth Shinn 1893 - 1894
 Susan wife of George W. died Dec. 12, 1912
 aged 68y.4m.20d. "Mother"
 S/S with George W. and Walter R.
 Walter R. son of G.W. & Susan Shinn died Aug. 5, 1889
 aged 1y.4m.26d.
 S/S with George W. and Susan
 Will Jesse Shinn 1856 - 1930
 S/S with Lillian Norris

Shull,
 Margaret (Shull) wife of Wm. Detamore
 Feb. 29, 1809 - Aug. 25, 1863
 S/S with Wm., Ceile and Wm. D. Detamore

Smith,
 B. Franklin 1864 - 1933 S/S with Belle
 Belle 1868 - 1958 S/S with B. Franklin
 Jennie Mudge Oct. 2, 1872 - July 24, 1889
 Mary Isabel Feb. 27, 1859 - Nov. 30, 1881
 Matilda E. Aug. 2, 1867 - Oct. 6, 1894
 Reuben W. Nov. 29, 1831 - Sept. 3, 1893

Spiker,
 Charles Wesley Mar. 31, 1856 - Mar. 22, 1941
 S/S with Lutetia Ellen
 Grace S. Sept. 7, 1885 - Oct. 29, 1901 "Daughter"
 S/S with Isaac W.
 Isaac W. Oct. 27, 1887 - Nov. 12, 1955 "Son" "Mason"
 S/S with Grace S.
 Lutetia Ellen Dec. 18, 1861 - Oct. 20, 1930
 S/S with Charles Wesley

Stogsdall,
 L.V. '15 Ind. U.A."

Street,
 Alexander died Sept. 19, 1869 aged 45y.9m.6d.
 (This stone was very illegible, may not be quite accurate.)
 Alex B. 1868 - 1922
 Chas F. 1859 - 1938 "K of P"
 Infant (totally weathered away to illegibility.)
 Martha J. dau of A. & W.A. Street died Mar. 6, 1865 aged 11y.5m.22d.
 Mary A. wife of A. Street Sept. 4, 1824 - Sept. 22, 1884
 Minerva E. wife of W.S. Street died Jan. 27, 1890 aged 33y.10m.23d.
 S/S with Nora M.
 Nora M. dau of W.S. & M.E. Street died Aug. 13, 1885 aged 8m.4d.
 S/S with Minerva E.
 Sarah M. (Street) wife of Fremont Hamilton
 Dec. 17, 1856 - Dec. 6, 1899
 "At Rest"
 ____vis E. son of ____ & ____ Street died ____ 1870 aged 6m.4d.
 "Little ____" (the rest was illegible.)

Sullivan,
 Abner K. died June 14, 1888 aged 26y.3m.14d.

<http://www.rootsweb.com/~ingrant/convc.htm>

7/31/2004

Alma 1857 - ____ S/S with Charlee
 Angelina wife of Turner Sullivan died Sept. 12, 1900
 aged 70y.10m.4d.
 S/S with Turner
 Charles 1856 - 1918 S/S with Alma
 Turner died Feb. 4, 1892 aged 91y.3m.19d.
 S/S with Angelina

Swain,
 Rebecca A. (Walls) wife of James W. Swain
 died May 6, 1889 aged 54y.1m.2d.

Thompson,
 Florence E. 1888 - 1912 (on Pence lot.)
 Infant born & died Nov. 3, 1912 (on the Pence lot.)

Tibbets,
 Joseph R. 1860 - 1949
 S/S with Mary J.
 Mary J. 1866 - 1953
 S/S with Joseph R.

Tilman,
 Amos I. 1859 - 1930
 S/S with Mary A., Leroy J. and Oral Natalia
 Leroy J. 1846 - 1919
 S/S with Oral Natalia, Mary A. and Amos I.
 Mary A. 1866 - 1955
 S/S with Amos I., Leroy J. and Oral Natalia
 Oral Natalia 1889 - 1903
 S/S with Leroy J., Mary A. and Amos I.

Vincent,
 George E. 1876 - 1934 S/S with Myrtle J.
 Myrtle J. 1877 - 1934 S/S with George E.

Walls,
 Rebecca A. (Walls) wife of James W. Swain died May 6, 1889
 aged 54y.1m.2d.
 Samuel B. died May 7, 1886 aged 55y.7m.2d.
 "Was a member of Summers Post No. 59 G.A.R."

Wimmer,
 Christopher 1858 - 1921
 James 1818 - 1900
 Mary wife of J.S. Wimmer died Mar. 28, 1894 aged 66y.1m.
 Nancy 1861 - 1929
 Sarah E. dau of James & Mary Wimmer
 died Apr. 7, 1890 aged 39y.4m.2d.
 William died June 23, 1888 aged 93y.9m.24d.

Winslow,
 H.J. son of W.F. & M.B. Winslow
 died Apr. 8, 1895 aged 1y.3m.13d.
 Minnie B. died Nov. 16, 1943 (no other information given.)
 W.F. died May 23, 1924 (no other information given.)

Unknown,
 Father 1840 - 1915
 Mother 1840 - 1908
 Note: These two stones were between Braden and Rausman,
 but there was no indication they belonged to either family.
 I sure hope somebody knows who they are.
 John W. son of J. & ____ died Apr. 18, 185_ aged 3y._m._d.
 This stone was near the Galbreath's.
 (stone was badly weathered and illegible.)

<http://www.rootsweb.com/~ingrant/convc.htm>

7/31/2004

[Return to Index Page](#)

[Return to the Grant County Home Page](#)

<http://www.rootsweb.com/~ingrant/convc.htm>

7/31/2004

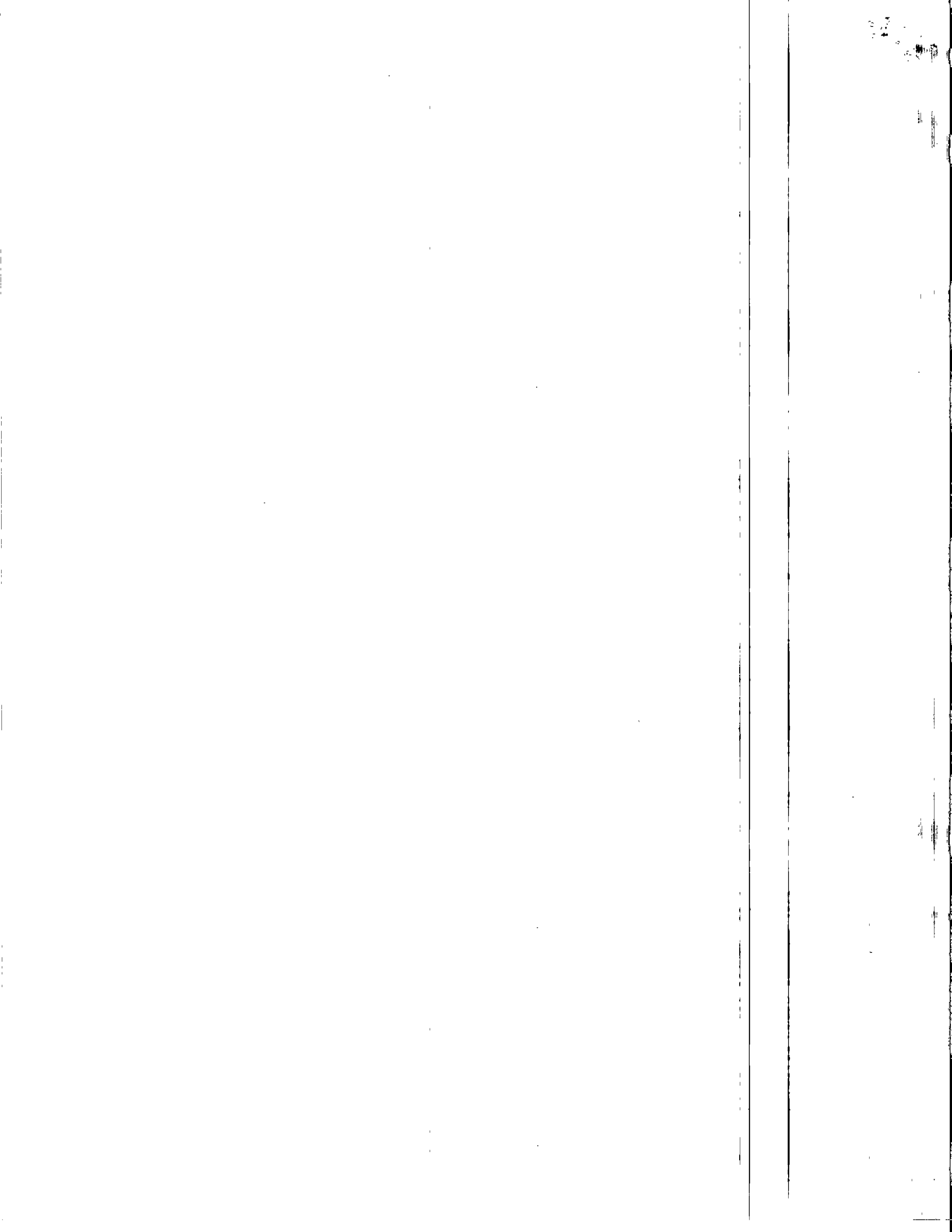

Cemetery

Converse Cemetery

Section F

Adams,
Chas. "Co. C 130th Ind. Inf."

Adness,
Ethel (Agness) Robson 1880 - 1912
Ethel M. 1878 - 1948 S/S with John P.
John P. 1876 - 1943 S/S with Ethel M.

Barker,
Calab W. 1852 - 1919 S/S with Martha E.
Fred R. 1905 - 1993 "Mascon"
S/S with Martha E.
Martha E. 1861 - 1932 S/S with Calab W.
Martha M. 1909 - 1992 S/S with Fred R.

Baxter,
Margaret M. 1870 - 1957

Bliss,
Henry G. Sept. 24, 1828 - Dec. 7, 1910
S/S with Louise
Louise wife of H.O. Bliss
Feb. 28, 1826 - Dec. 21, 1913
S/S with Henry G.

Boocook,
Rose E. 1870 - 19__
William R. 1868 - 1947

Brown,
James July 27, 1832 - Feb. 13, 1903
Martha J. June 9, 1835 - Dec. 19, 1910

Bryant,
Carrie B. 1870 - 1933 (buried on the Whitlock lot.)

Cable,
Frank 1878 - 1943
Lola A. 1884 - 1917
Holla S. Jan. 8, 1909 - Nov. 22, 1977

Carroll,
W. Otto 1883 - 1960

Carson,
Allie M. Carson - Mosholder 1870 - 1923
"Mother"
Also listed on S/S with Emma C. Espich and Ida M. Mayton

Conkling,
Edgar C. 1864 - 1928 S/S with Louise J.
Louise J. 1864 - 1924 S/S with Edgar C.

Cornelings,
Alta M. 1890 - 1955
Betty Jean 1927 - 1939
Charles R. Nov. 1, 1934 - Apr. 22, 1940
Dalton H. Mar. 3, 1909 - ____ S/S with Rhoda I.
"The Lord is my Shepherd."

Dennis R. 1863 - 1982
(Metal funeral home marker - D.O. McComb & Sons.)
Donald G. Oct. 19, 1931 - Mar. 23, 1932
Dora A. 1863 - 1929
Elizabeth A. May 18, 1865 - Sept. 16, 1902
Ira V. Feb. 14, 1890 - Oct. 12, 1961
"Indiana FFC Story F 325 Field Arty World War I."
James H. 1899 - 1946
Joseph T. 1890 - 1923
Marlin May 1, 1864 - May 7, 1919
Rhoda I. Aug. 12, 1912 - ____ S/S with Dalton H.
Vern H. 1888 - 1931
William J. 1859 - 1925
William J. 1896 - 1921

Dalley,
John M. 1862 - 1925

Dangerfield,
Corra M. 1888 - 1958 S/S with Thomas
Thomas 1891 - 1953 S/S with Corra M.

Detamore,
Forrest C. 1892 - 1952
Kenneth M. 1918 - 1991
Raymond L. 1921 - 1995
Rosa E. 1896 - 1956

Dingman,
George A. 1859 - 1934
Mary M. 1850 - 1915
Pinky G. 1886 - 1925

Druck,
Alfred 1822 - 1918
Garcie Feb. 10, 1869 - May 9, 1940
Sarah wife of Alfred Druck Apr. 6, 1835 - Aug. 28, 1902

Dunn,
Dottie M. 1880 - 1946 S/S with Frankie C., Eliza E. and Isaac
Eliza M. 1856 - 1938 S/S with Dottie M., Frankie C. and Isaac
Frankie C. 1882 - 1955 S/S with Dottie M., Eliza E. and Isaac
Isaac 1852 - 1920 S/S with Dottie M., Eliza E. and Frankie C.

Easter,
Alice C. 1887 - 1988

Espich,
Emma C. Espich - Mosholder Sept. 14, 1852 - Feb. 7, 1905
"Mother"
Also listed on S/S with Ma., Bertie and John Mosholder
and Allie M. Carson and Ida M. Mayton

Fahl,
Adonia R. 1909 - ____ S/S with Raymond H.
Raymond H. 1905 - 1980 S/S with Adonia R.

Fanaler,
Georgie 1900 - 1923

Ferree,
John Guy son of J.M. & M.F. Ferree died Nov. 17, 1884 aged 4 years
John M. died Feb. 16, 1883 aged 43y.2m.15d.
Also has separate military stone
"Capt. Co. I 54 Ind. Inf."
Mary L. Miles - Ferree 1845 - 1878 "Mother"
Melissa F. 1842 - 1916 "Mother"
Oliver S. 1836 - 1913 "Father"
Priscilla 1796 - 1879 "Grandmother"

Fiant,
Jesse "13 Ind. L.A."

section

section

Fowler,
Amos 1845 - 1906
Edna (Fowler) Macy 1872 - 1944
Jennie 1844 - 1915

Furry,
(Lot marker, no apparent graves at this site.)

Garnon,
Yonah Fay 1887 - 1982
(Metal funeral home marker - D.O. McComb & Sons.)

Harper,
Fred C. 1913 - ____ "Mascon" S/S with M. Pauline
M. Pauline 1913 - 1989 "Eastern Star" S/S with Fred C.

Harrington,
Welle B. 1877 - 1964

Hartleroad,
Barbara 1869 - 1951 S/S with Jesse
Isiah July 23, 1874 - Jan. 20, 1883 aged 28y.5m.28d.
Jesse 1864 - 1958 S/S with Barbara

Harvey,
Wynona C. 1873 - 1929

Hatfield,
Olive 1864 - 1929 S/S with Oliver H.
Oliver H. 1859 - 1909 S/S with Olive
Paul E. 1890 - 1948

Heber,
Charles Herbert 1918 - 1927

Helms,
John J. 1858 - 1929

Hoggetty,
Dottie M. 1897 - 1978 S/S with J. Beula
"Married Dec. 31, 1918"
J. Beula 1888 - 1974 S/S with Dottie M.
Kenneth Dale born & died Nov. 3, 1927
Mathaniel 1860 - 1921
Sarah C. 1853 - 1927

Hornes,
Flora 1848 - 1907
John 1820 - 1903

Endlow,
Barton E. born & died 1921
Elva L. 1890 - 1951
L.M. 1894 - 1978
Madge M. 1904 - 1961

Huston,
Oren Lee 1905 - 1968 S/S with S. Elizabeth
"Married Feb. 2, 1927"
S. Elizabeth 1903 - 1983 S/S with Oren Lee

Job,
Clara I. 1860 - 1910 "Mother"
David A. 1863 - 1957 "Father"
George F. 1860 - 1939 S/S with Lydia A.
Lydia A. 1866 - 1850 S/S with George F.
Rinaldo R. 1852 - 1932 "Mascon"
Rosa M. 1859 - 1933

Johnson,
Esther M. 1898 - 1916
Florence 1878 - 1921 S/S with Oliver M.
Mary E. 1868 - 1943
Oliver M. 1876 - 1927 S/S with Florence
Also has separate military stone

"Indiana 1 Lieut. Med. Corps Nov. 13, 1927"
"Our Baby" (No dates.)
with Oliver M. and Florence Johnson
Sobeyler C. 1859 - 1939

Jordan,
Lewis "Co. D 1 Ohio Inf."
Louie A. 1917 - 1919
William F. 1875 - 1942
Zea 1880 - 1964

Julian,
Doravonne 1932 - 1933
Kenneth D. 1905 - 1991 S/S with Verta B.
Verta B. 1904 - 1995 S/S with Kenneth D.

Lake,
Cortez 1900 - 1924
S/S with Raymond, Russell and Paul
Leonard L. 1867 - 1958
S/S with Leota E.
Leota E. 1878 - 1951
S/S with Leonard L.
Paul born & died 1913
S/S with Cortez, Raymond and Russell
Raymond born & died 1907
S/S with Cortez, Paul, and Russell
Russell born & died 1907
S/S with Cortez, Paul and Raymond

Landis,
Paul C. 1894 - 1935
"Come but not forgotten."

Leslar,
DeaGeeona 1886 - 1970

Lesley,
James Durnell 1919 - 1921
Mary Etta 1921 - 1922
Mellie M. 1894 - 1982 S/S with Otto E.
Otto E. 1892 - 1965 S/S with Mellie M.
William F. May 21, 1914 - ____

Macy,
Edna (Fowler) Macy 1872 - 1944
Fowler E. 1888 - 1972 "W 9 M W"
Golds Fern 1886 - 1967
Margueritta E. 1901 - 1989 "Bessie"

Masters,
George W.
"Indiana Pvt. 4 U.S. Inf. Oct. 24, 1929"
James J.
"Kentucky Pvt. 22 Inf. Oct. 24, 1923"

McCartney,
Mary A. 1859 - 1942

McKeever,
John A. 1874 - 1941
Edith May wife of Otto G. McKeever 1892 - 1956
S/S with Otto G.
Otto G. 1886 - 19__ S/S with Edith May

Miles,
Mary L. Miles - Ferree 1845 - 1878 "Mother"

Miller,
M. Pearl 1878 - 1898 S/S with William H.
William H. 1871 - 1946 S/S with M. Pearl

Mills,

Daniel R. 1861 - 1948 "Father"
S/S with Mary O.
Mary O. 1870 - 1933 "Mother"
S/S with Daniel R.

Morris,
Charles M. 1892 - 1902
Edwin W. 1864 - 1938 S/S with L. Alice
L. Alice 1874 - 1987 S/S with Edwin W.
Lucinda 1913 - 1993

Mossholder,
Allie M. Carson - Mossholder 1870 - 1923
"Mother"
Also listed on S/S with Emma C. Espich and Ida M. Runyon
and Ma., Bertie and John Mossholder
Bertie 1878 - 1908 S/S with Emma C. Espich and Ida M. Runyon
and Allie M. Carson and Ma. and John Mossholder
Emma C. Espich - Mossholder Sept. 14, 1852 - Feb. 7, 1895
"Mother"
Also listed on S/S with Ma., Bertie and John Mossholder
and Allie M. Carson and Ida M. Runyon
Ida M. Runyon - Mossholder 1868 - 1961 S/S with Ma., John
and Bertie Mossholder and Allie M. Carson and Emma C. Espich
John 1869 - 1911 S/S with Bertie and Ma. Mossholder and Ida M. Runyon
and Emma C. Espich and Allie M. Carson
Ma. "Co. A 7 Ind. Cav."
Also listed on S/S with Emma C. Espich and Allie M. Carson
and Ida M. Runyon and Bertie and John Mossholder

Munger,
Hiram J. 1881 - 1962 S/S with W. Marie
W. Marie 1895 - 1967 S/S with Hiram J.

Nation,
Charles F. 1872 - 1919
S/S with Elizabeth F.
Daniel F. 1897 - 1925
Elizabeth F. 1878 - 1975
S/S with Charles F.

Norman,
Laura May 1865 - 1928
Helen C. 1884 - 1937

Olinger,
Wancy wife of Albert Olinger Jan. 26, 1855 - July 16, 1902 "Mother"
"We have lost our darling mother who has bid us all adieu.
She has gone to live in heaven and her person is lost to us
Oh that dear one how we loved her, oh how hard to give
her up. But an angel came down for her and removed her
from our flock."

Oren,
Mary C. 1903 - 1990 S/S with William T.
William T. 1902 - 1969 S/S with Mary C.
Metal Marker - Member of Indiana Vol. Fireman's Assoc.
"His Last Alarm."

Overseas,
Berman W. 1893 - 1960 S/S with Myrtle I.
Myrtle I. 1887 - 1962 S/S with Berman W.

Favey,
George Oct. 30, 1835 - July 21, 1925 "Father"
S/S with Minerva A.
Minerva A. wife of George Favey Oct. 17, 1846 - Mar. 25, 1911
"Mother" S/S with George

Pence,

Ann O. 1862 - 1920
Ercel M. 1892 - 1975 S/S with Lewis H.
Lewis H. 1890 - 1966 S/S with Ercel M.
Wancy J. 1846 - 1932
E. Isabelle 1862 - 1942 S/S with Theodora F.
Emma F. 1892 - 1947
Scott 1861 - 1926
Theodora F. 1859 - 1921 S/S with E. Isabelle

Pettit,
Emma E. July 28, 1858 - Dec. 4, 1849 S/S with James
Ercel M. 1892 - 1975
James Oct. 30, 1845 - Jan. 8, 1923 S/S with Emma E.
Jean Robert Nov. 23, 1919 - Nov. 28, 1919
John C. 1884 - 1959 S/S with Pearl A.
Pearl A. wife of John C. Pettit 1899 - 1960 S/S with John C.

Phillips,
Carrie M. Dec. 15, 1862 - Aug. 29, 1954
Emma F. May 11, 1858 - Apr. 23, 1940

Place,
Klear C. 1906 - 1987 S/S with Opal D.
Opal D. 1907 - 1993 S/S with Klear C.

Poulson,
Billard 1872 - 1957 S/S with Eldora
Eldora 1877 - 1954 S/S with Billard

Reuberger,
Margaret W. 1853 - 1932
"Lovingly and sweet are the memories of our dear sister."

Rasmaker,
Betty Louise Jan. 13, 1922 - Feb. 27, 1922
Charles 1882 - 1962 S/S with Mamie
Krogens May 22, 1912 - Feb. 11, 1965 S/S with John H.
John H. Oct. 27, 1912 - Dec. 5, 1986 S/S with Krogens
Mamie 1885 - 1977 S/S with Charles
Manda Ann born & died Feb. 12, 1957 "Our baby"
_____ S 1929 with the Rasmakers.
(this stone was homemade and appears to be an infant,
this was all that was legible.)

Robson,
Ethel (Agness) Robson 1880 - 1913

Rock,
Lillian dau of R.A. & L.J. Rock Oct. 7, 1893 - June 21, 1903

Runyon,
Ida M. Runyon - Mossholder 1868 - 1961 S/S with Ma., John
and Bertie Mossholder and Allie M. Carson and Emma C. Espich

Rust,
David M. Mar 16, 1874 - Feb. 8, 1959 "Father"
Elizabeth Feb. 3, 1880 - Sept. 29, 1848 "Mother"
Ralph born & died Mar. 10, 1914 "son"

Sellors,
Franklin W. 1850 - 1934 S/S with Ida M.
Groves M. 1890 - 1933 S/S with Leila M.
Ida M. 1870 - 1934 S/S with Franklin W.
Leila M. 1897 - 1986 S/S with Groves M.

Sisson,
Corra A. 1875 - 1954 S/S with Orpheus E.
Orpheus E. 1874 - 1957 S/S with Corra A.

Smith,
Almira J. 1857 - 1929 S/S with Marston T.
Marston T. 1854 - 1929 S/S with Almira J.

Taylor,

Alfred B. 1874 - 1910
Mellie M. 1894 - 1982 "Eastern Star"
Max V. 1895 - 1980 "Mason"

Thomas,
Joseph E. 1910 - _____ S/S with Maradell
Maradell 1910 - _____ S/S with Joseph E.

Toppin,
Alfred F. 1893 - 1911 S/S with Margaret I.
Margaret I. 1863 - 1917 S/S with Alfred F.

Trook,
Mead T. 1877 - 1920 (buried on the Taylor lot.)

Vaughtn,
Ada M. June 18, 1894 - June 11, 1971
Clarewca E. Nov. 19, 1893 - Oct. 19, 1960
"Indiana Pvt. S Co. Coast Arty World War I"

Walker,
Francis M. (No dates.) S/S with Sarah E.
Marion 1854 - 1936
Sarah E. wife of Francis M. Walker (No dates.)
S/S with Francis M.

Waterman,
Evelyn D. 1915 - _____ "Eastern Star" S/S with Lee B.
Lee B. 1912 - 1982 "Mason" S/S with Evelyn D.

White,
John E. 1891 - 1980 S/S with Lora J.
Lora J. 1894 - 1962 S/S with John E.

Whitlock,
Albert S. 1873 - 1945
"Baby" born & died 1910
Bonnie Colleen 1938 - 1939 "Our Darling."
Earl S. 1910 - _____ S/S with Zelma C.
Lissa M. 1867 - 1917
Martha A. 1872 - 1947
Sarah E. wife of Lissa M. Whitlock 1875 - 1923
Zelma C. 1910 - _____ S/S with Earl S.

York,
John S. 1853 - 1943 S/S with Rosina
Rosina 1864 - 1944 S/S with John S.

Unknown,
2 stones side by side - homemade - with glass fronts. The glass is gone fro
and broken in the other. It appears that the information was originally pai
nt is now mostly gone. The only thing that was left legible was one date 1



Cemetery

NORMAL/SLASH CEMETERY

Normal is a small village which has little to give it that name. A post - office was established there in 1852 under the name of Slash. This Government facility was permanently discontinued in 1902. A church of the Disciple denomination was erected and a small plot of ground set aside for burial purposes. The earliest burial was that of Indiana Smith Martha Beard who died Sept. 17, 1860. The latest date is Nov. 7, 1902. This cemetery is on State Road 13 four miles south of Swayzee, in Green Township Section 10.

This is what the DAR wrote in the 1940's.

In 1995 I read this cemetery. The oldest burial I found was Levina A. wife of John Lyons died Nov. 24, 1853 aged 38y.10m.21d. This predates the DAR reading by several years. The condition of this cemetery at the time of their reading is unknown by this writer. Chances are it wasn't in very good shape, as many of the old burial grounds were not kept up at that time. The last burial to take place in this cemetery was Charles Swan 1866 - 1943.

A church now known (1995) as the Normal Church of Christ is in front of this cemetery. It is located in the N.E. 1/4 of the N.E. 1/4 of Section 10 Township 23 N. Range 6 E. in the town of Normal on State Road #13, south of State Road #22 in Green Township on county road 600 S., about 1/10th of a mile west of State Road # 13. This is another one of the many abandoned cemeteries that are scattered around the countryside.

*Asterisk denotes a stone not found at this time.

Normal/Slash Cemetery

Beard,
Martha B. dau of J.H. & E.J. Beard died Sept. 17, 1860
aged 1 month
(Only the top with her name on it was found at this time.)
William J. son of J.H. & E.J. Beard died Oct. 11, 1859
aged 1y.5m.6d.

Cramer,
Louisa wife of Harrison Cramer died Mar. 29, 1886
aged 54y.3m.6d.

Loer,
O.H. "Co. H 101st Ind. Inf."

Lyons,
John died Sept. 10, 1860 aged 38y.10m.20d.
Levina A. wife of John Lyons died Nov. 24, 1853
aged 38y.10m.21d.

Miller,
Sarah wife of Wm. Miller died Aug. 18, 1860

aged 38y.2m.18d.

March,
Isabella A. wife of Joel Smith died Mar. 13, 1875
aged 82y.1m.27d.
S/S with Joel and Reuben T.
Joel died Mar. 20, 1876 aged 81y.5m.21d.
S/S with Isabella A. and Reuben T.
Joel B. died Nov. 20, 1899 aged 47y.2m.7d.
Joseph A. died Dec. 13, 1913 aged 88y.1m.3d.
Margaret A. wife of J.B. Smith died Mar. 18, 1891
aged 31y.1m.6d.
Martha A. wife of Joseph A. Smith died Nov. 9, 1887
aged 59y.5m.6d.
"At Rest"
Reuben T. son of J.A. & M.A. Smith died Mar. 4, 1879
aged 28y.6m.29d.
S/S with Joel and Isabella A.

Swan,
Charles 1866 - 1943
Cyrus A. 1828 - 1862 S/S with Rebecca
Darius A. 1861 - 1876 S/S with Samuel D.
Rebecca 1835 - 1934 "Mother" S/S with Cyrus A.
Also has a separate stone with the same information.
Samuel A. died Sept. 6, 1870 aged 62y.6m.14d.
Samuel D. 1860 - 1861 S/S with Darius A.

Wilson,
Elizabeth dau of John M. & Mary A. Wilson
Jan. 2, 1860 - Feb. 7, 1860
"Two little angels now on high
They hand in hand together roam
Two links now bind us to the sky
Two fingers beckoning us to come"
Indiana Smith dau of John & Mary A. Wilson
Sept. 28, 1857 - Sept. 4, 1863
"Two little angels now on high
They hand in hand together roam
Two links now bind us to the sky
Two fingers beckoning us to come"
John M. died Nov. 7, 1902 aged 85y.6m.2d.

[Return to Cemetery Listings Page](#)

[Return to the Grant County Home Page](#)

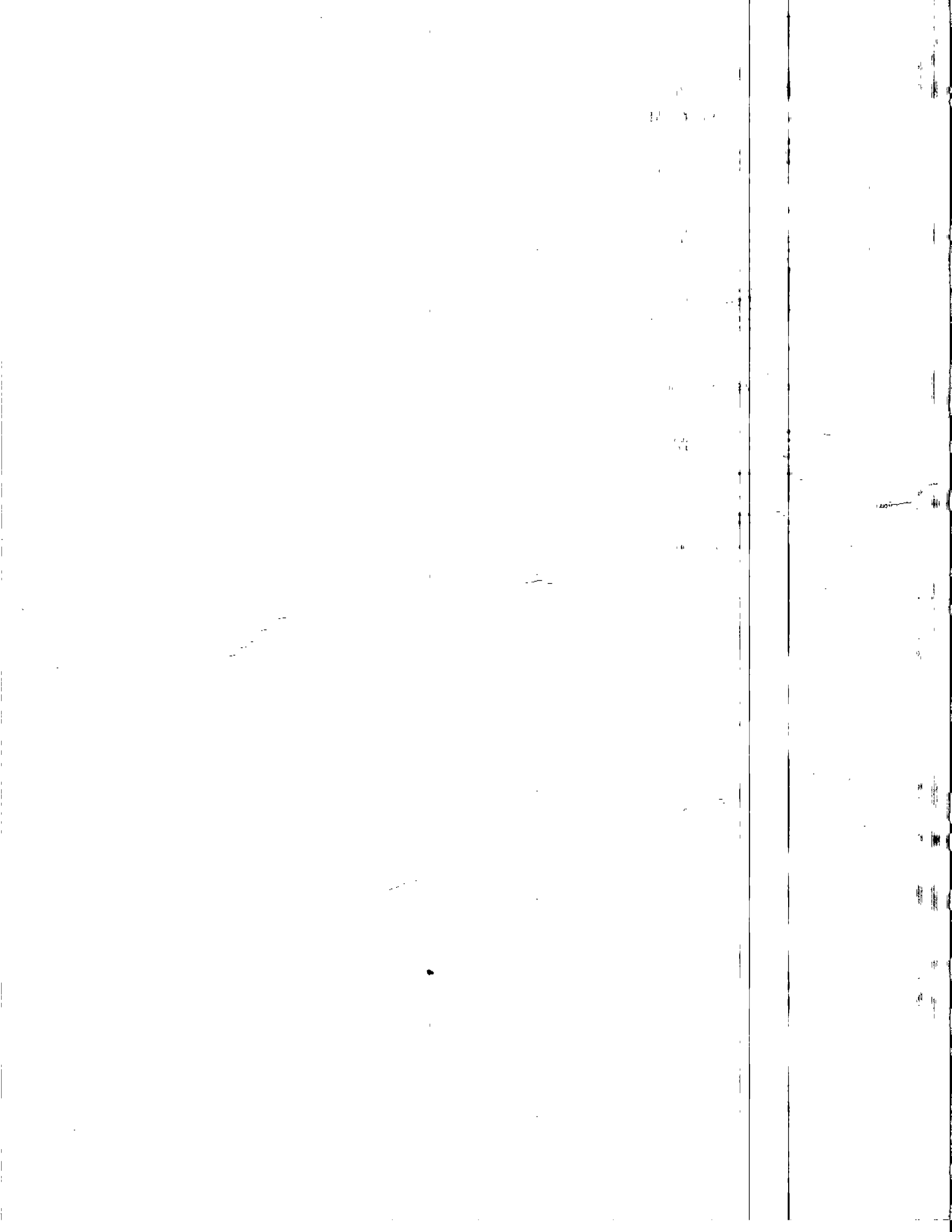



Cemetery

Knox Chapel Cemetery

This is a linked index to each section. Just click on the section you are interested in and it will take you there. Use this map to identify the sections listed below.

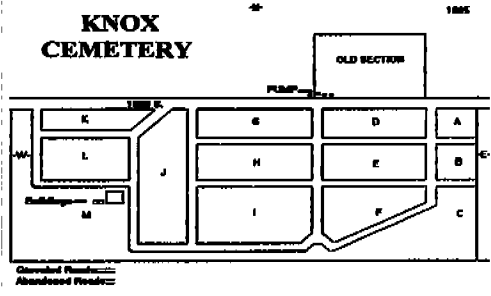

[Knox Chapel](#)

NOTE: referred to on the map above as Old Section
Following is on the south side of 1000 G. in the (New) Knox Cemetery

- [Section A](#)
- [Section B](#)
- [Section C](#)
- [Section D](#)
- [Section E](#)
- [Section F](#)
- [Section G](#)
- [Section H](#)
- [Section I](#)
- [Section J](#)
- [Section K](#)
- [Section L](#)
- [Section M](#)

[Return to Grant County Home Page](#)



The page is otherwise blank with no visible text or markings.

Cemetery

KNOX CHAPEL and (New) KNOX CEMETERY

The United Brethren denomination organized a church group here in 1855 and named it for John Knox who was a prominent member of the group. This is a small cemetery which lies to the east of the church building which is not used at the present time. Few burials are made in this part of the cemetery, nearly every one using the newer part across the road. There is a stockholders association which is responsible for the good care given these two plots. The earliest date on a stone is March 19, 1859.

These two cemeteries are noted through the county for their beauty. The old plot lies in section #26 of Green Township and the new part is just across the road in Section #35.

The above was written by the DAR in the 1940's.

I worked in this cemetery in the summer of 1996. This is one of the nicer cemeteries of the county. The easiest way to get to this cemetery is to go south of Marion on State Road 37 to 1000 South and turn right or west and proceed down 1000 S. past 700 West and within a half a mile you will see this cemetery on both sides of the road. The old church is now gone, torn down a couple of years ago. It hadn't been in use for the last 40 years. Vandalism and time had taken its toll and with the fear of someone getting hurt in it, and a heavy heart, the decision was made to tear it down. The corner post on both sides of the walk and the walk are still there as quiet reminders of the common country church, that could be found every few miles all over our county. Now only a few remain.

While working here I had the pleasure of meeting Mr. Max Leisure, the man who served this cemetery for 41 years and is still helping out. He talked to me a little bit about the changes that had occurred in his time.

He told me that when the new part of the cemetery was started it was originally called the "The New Knox Chapel Cemetery", but the New in the name was soon lost and now few people remember that it ever existed. Several years ago the old Knox Cemetery, the part that is in section #26 was put up for sale. He said he contacted a lawyer about the sale of a cemetery and was told it was perfectly legal, as they held the deed to the piece of land. They wanted \$1500.00 for it, but the cemetery board couldn't raise enough money to buy it. It appears the two cemeteries are still really separate, but most people don't realize it now.

He pointed to a piece of ground where very few stones were standing and told me that it really is full. During the depression, when they were using that area, people didn't have any money for headstones for their families. He told me about a man that was in World War I or II, by the last name of Jacoby. This man was buried without a stone. He said he tried to contact the daughter, to

<http://www.rootsweb.com/~ingran/knoxA.htm>

7/31/2004

no avail. This is really a shame as the government provides stones for all veterans, free of charge. It was a pleasure to talk to Mr. Leisure.

Following is part of an article, taken from the Chronicle Tribune of Oct. 3, 1995.

Leisure family has deep roots

"Point Isabel

- Max Leisure is following in his father's footsteps. And his grandfather's. And two of his uncles'. And a cousin's.

The Leisure name and membership to the Knox Cemetery board go hand in hand. Generation after generation has served on the board.

But Max Leisure's tie to the community does not end there. For more than 100 years, the Leisure family has helped the area grow. Max's grandfather even had a town named after him. At 76, Max Leisure has served as the secretary/treasurer for Knox Cemetery more than half of his life; 41 years. (Now semi-retired in 1996.) He's seen the cemetery, near Point Isabel, double in size and has helped out in every way, from digging graves to selling lots to mowing grass.

The cemetery was started in 1908. In 1916, Max Leisure's grandfather, Nathan J. Leisure, became president

of the cemetery board. Then Max's father, Orange Leisure, became general superintendent. Later, Orange's brother, Bert, served as president. And his brother, Oscar, was a board member. Oscar's son, Joseph, was on the board in the 1930's.

After the Civil War, Nathan Leisure moved to a town that was then called Harmony, south of Point Isabel, and became an active citizen in the tiny community. (This town is in Madison County, Indiana, just across the Grant and Madison county line. The town was later named Leisure in honor of Nathan Leisure, Max's grandfather.)

*Asterisk denotes a stone not found at this time.

((New) Knox Cemetery

Section A

Abernathy,
John Sept. 29, 1888 - Apr. 16, 1960
"Indiana Pvt. U.S. Army World War I"

Baunty,
William M. 1881 - 1930

Carey,
Rosa (Titus) Carey 1878 - 1898 "Mother"

Cassell,
Arthur B. Jan. 7, 1900 - Apr. 17, 1982 S/S with Mary F.
Mary F. July 19, 1913 - ___ S/S with Arthur B.
"Married Mar. 1, 1930"

Dickey,
Melvin 1922 - 1930

<http://www.rootsweb.com/~ingran/knoxA.htm>

7/31/2004

Donelson,
Fred 1905 - 1969
Fred Jr. 1930 - 1931
Georgia 1905 - 1968

Downs,
Benjamin 1860 - 1943 S/S with Nora M. and Lucinda
Lucinda 1858 - 1910 S/S with Benjamin and Nora M.
Nora E. 1885 - 1919 S/S with Benjamin and Lucinda

Gossum,
William J. son of John & Mary Gossum died Mar. 19, 1859
aged 6m. 9d.
(This stone was found in the back of Section A,
near a tree that had been cut down.)

Greer,
Dorothy (McClintock) Greer 1912 - 1970
S/S with Mamie, Charles M., Otis M. and
Lova M. McClintock

Hains,
A.M. Dec. 5, 1841 - Feb. 22, 1906
(Footstone says Arthur)
S/S with John and Rebecca Legg

Knox,
Maxine F. Dec. 1, 1910 - Dec. 3, 1910

Leachman,
Emaline S. wife of Wm. Leachman Dec. 4, 1828 - May 26, 1919
"Mother"
S/S with William
William May 14, 1827 - Jan. 4, 1901 "Father"
S/S with Emaline S.
"At Rest"

Legg,
John Dec. 3, 1824 - July 11, 1917
S/S with Rebecca Legg and A.M. Hains (Arthur)
Rebecca wife of John Legg June 25, 1825 - Mar. 12, 1911
S/S with John Legg and A.M. Hains (Arthur)

McClintock,
Charles M. 1880 - 1958
S/S with Mamie, Otis M., Lova M. McClintock
and Dorothy (McClintock) Greer
Dorothy (McClintock) Greer 1912 - 1970
S/S with Mamie, Charles M., Otis M. and
Lova M. McClintock
Lova M. 1911 - 1911
S/S with Mamie, Charles M., Otis M. McClintock
and Dorothy (McClintock) Greer
Mamie 1874 - 1964
S/S with Charles M., Otis M., Lova M. McClintock
and Dorothy (McClintock) Greer
Otis M. 1903 - 1905
S/S with Mamie, Charles M., Lova M. McClintock
and Dorothy (McClintock) Greer

Peterson,
Infant son of J.M. & K.F. Peterson
born & died May 24, 1898
James G. 1840 - 1927 S/S with Josephine
Josephine 1858 - 1912 S/S with James G.

Phillips,
Clarence E. 1884 - 1883 S/S with Ruth M.
Ruth M. 1899 - 1967 S/S with Clarence E.
"Married Aug. 18, 1915"

<http://www.rootsweb.com/~ingran/knoxA.htm>

7/31/2004

Richey,
Dorothy M. 1903 - 1978 S/S with Henry M.
Henry M. 1907 - 1981 S/S with Dorothy M.

Scott,
Harvey B. 1864 - 1938 S/S with Mary F.
Mary F. 1869 - 1954 S/S with Harvey B.

Siselove,
George W. 1847 - 1898 S/S with Mary J.
Mary J. 1855 - 1935 S/S with George W.

Sprinkle,
George A. 1858 - 1930 S/S with Julia
Julia wife of George A. Sprinkle 1855 - 1923
S/S with George A.
Pauline dau of G.A. & W. Sprinkle died Oct. 23, 1904
aged 2m. 30.

Therrell,
Amanda wife of William T. Therrell Nov. 27, 1842 - Jan. 21, 1929
"Mother"
S/S with William T.
William T. Oct. 16, 1836 - Jan. 13, 1985 "Father"
S/S with Amanda

Titus,
Josephine 1859 - 1945
Mamie B. 1865 - 1927 "Mother"
Rosa (Titus) Carey 1878 - 1898 "Mother"
William J. 1843 - 1924 "Father"
"32 Regt 18th U.S. Inf."

Trowbridge,
Susan died Aug. 17, 1897 aged 85y. 5m. 10d.
Willie C. son of F.M. & L.M. Trowbridge died Sept. 7, 1890
aged 1y. 4m. 13d.

Willan,
Jim 1905 - 1953

Wimmer,
Paulina L. 1880 - 1958 "Mother" S/S with Wilbur
Wilbur 1878 - 1960 "Father" S/S with Paulina L.

Return to Cemetery Listings Page

Return to the Grant County Home Page

<http://www.rootsweb.com/~ingran/knoxA.htm>

7/31/2004

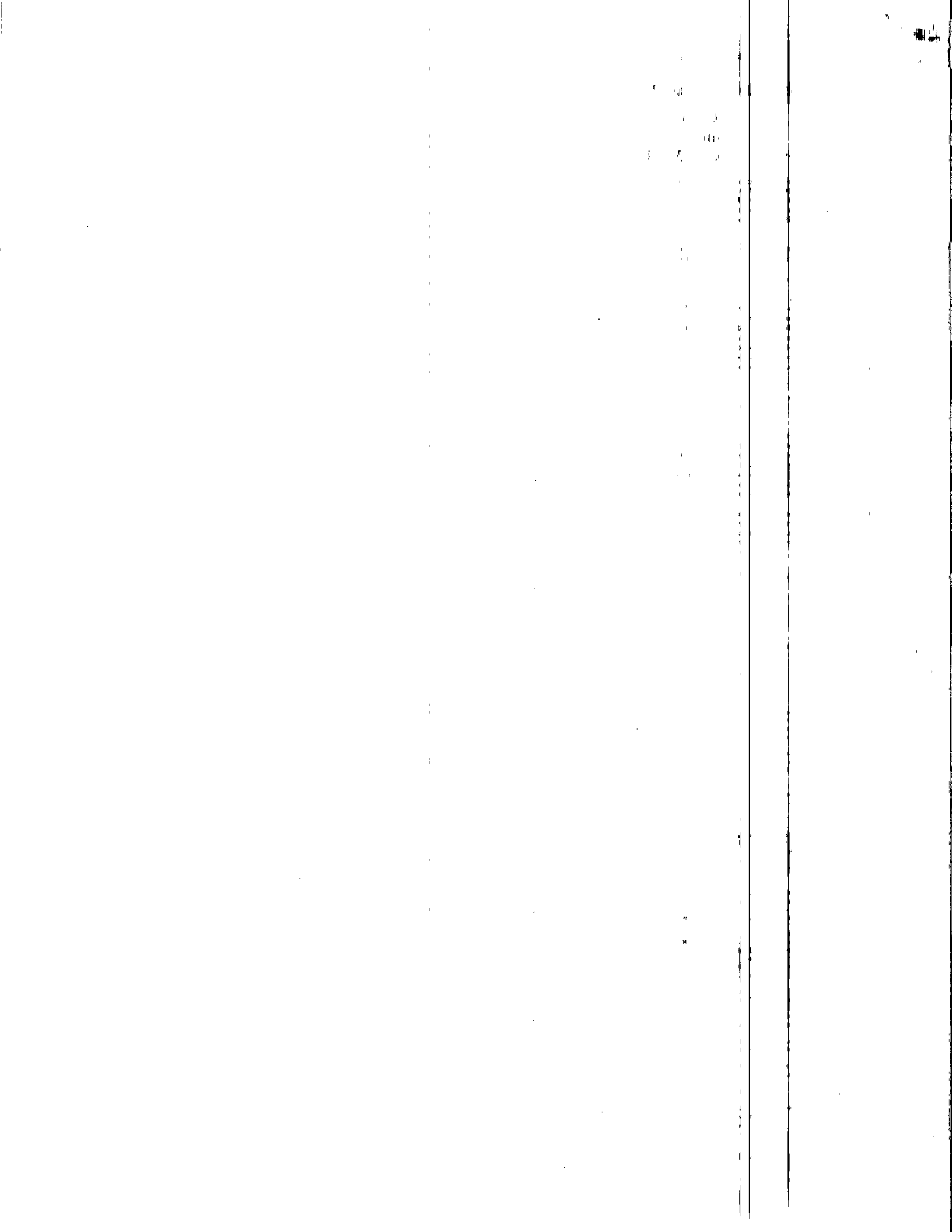

Cemetery

(New) Knox Cemetery

Section D

Armstrong,
Charles D. born & died Aug. 12, 1925 "Infant"
S/S with Germaine and Don H.
Don H. 1898 - 1980 S/S with Charles D. and Germaine
Ellen wife of H.C. Armstrong Sept. 10, 1840 - Jan. 10, 1913
S/S with Harrison C.
Ellen also has a newer stone which reads:
Ellen 1840 - 1913
Germaine 1899 - 19... S/S with Don H. and Charles D.
Harrison C. died Dec. 3, 1884 aged 47y.1m.2d. S/S with Ellen
Harrison C. also has a separate new stone which reads:
H.C. 1837 - 1884
Laura J. dau of Harrison C. and Ellen Armstrong 1864 - 1929

Arthur,
Marvel R. dau of J.A. & W.E. Arthur died Dec. 23, 1886
aged 1y.3m.3d.

Bayless,
Elizabeth J. 1836 - 1922 "Mother" S/S with John
John 1835 - 1917 "Father" S/S with Elizabeth J.

Beall,
Sarah M. wife of George W. Conway and dau of Chas & Vesta Beall
died Dec. 25, 1885 aged 34y.1m.22d.

Beahow,
A.V. June 10, 1853 - Mar. 21, 1923

Carroll,
Charles D. 1863 - 1940
S/S with Ella B. and Johnson H. Eakins
Ella B. 1858 - 1943
S/S with Charles D. Carroll and Johnson H. Eakins

Cobler,
Charley E. son of I.P. & Martha A. Cobler died Nov. 9, 1886
aged 17y.1m.23d.
Bernie son of T.J. & J.A. Cobler died Aug. 17, 1885 aged 4y.10m.17d.
Isaac P. 1846 - 1919 S/S with Martha
Julia A. 1858 - 1925 S/S with Thomas J.
Martha 1848 - 1927 S/S with Isaac P.
Thomas J. 1849 - 1928 S/S with Julia A.

Collins,
J. Harrison 1831 - 1856
Sarah A. (Leisure) wife of J. Harrison Collins 1836 - 1915
William H. son of J.H. & S.A. Collins died Jan. 12, 1888
aged 22y.4m.5d.

Conway,
Eliza M. 1858 - 1846 S/S with George W.
George W. 1848 - 1929 S/S with Eliza M.
Martha M. dau of G.W. & S.M. Conway died May 27, 1880
aged 1m.3d.
(Badly weathered and almost illegible.)

<http://www.rootsweb.com/~ingrant/knoxD.htm>

7/31/2004

Sarah M. wife of George W. Conway and dau of Chas & Vesta Beall
died Dec. 25, 1885 aged 34y.1m.22d.

Curless,
Alva U. 1868 - 1888
Lodema 1881 - 1957
Marion 1844 - 1921
Mary A. 1849 - 1923
O.E. 1878 - 1956

Davis,
Alpheus M. died Nov. 20, 1904 aged 71y.1m.19d.
"Member Co C. 36th Ind. Inf."
Alpheus M. also has a military stone which says he was a Corp'l.
Anna K. dau of A.W. & C.A. Davis died Dec. 19, 1885
aged 28y.3m.24d.
Clarissa A. wife of A.M. Davis died Jan. 11, 1892 aged 51y.10m.6d.
William F. 1855 - 1927

Dickey,
Della Aug. 2, 1875 - May 8, 1881
Harriet Mar. 6, 1838 - Sept. 27, 1920 "Mother"
S/S with Hugh A.
Hugh A. Sept. 10, 1833 - Nov. 28, 1913 "Father"
S/S with Harriet
Jane died Dec. 25, 1880 aged 78y.5m.16d.
Rachel wife of Robert Dickey Nov. 20, 1832 - June 15, 1909
Roberta Oct. 29, 1829 - Jan. 14, 1886
Wm. died Mar. 7, 1881 aged 81y.1m.26d.

Eakins,
Adaline wife of John Eakins 1836 - 1914 S/S with John A.
Elizabeth wife of John W. Eakins July 14, 1858 - Aug. 10, 1902
J. Wesley 1847 - 1924
"Life is real, life is earnest
And the grave is not it's goal,
Dust thou art, to dust returneth,
Was not spoken of the soul."
John A. 1833 - 1909 S/S with Adaline
Johnson H. 1857 - 1884 S/S with Ella B. and Charles D. Carroll
Phabe wife of William H. Eakins Jan. 15, 1858 - Mar. 20, 1926
S/S with William H.
William H. Jan. 21, 1846 - Aug. 14, 1901
S/S with Phabe

Eckelbarger,
Ada May dau of J. & L. Eckelbarger died Apr. 23, 1897 aged 2y.5m.11d.
"Her happy soul has winged it's way
To one pure, bright, eternal day."
S/S with Sadie and Sarah E.
Cliffie (no other information - but this stone was with the other family in
sadie dau of J. & S.H. Eckelbarger died Dec. 27, 1889 aged 1y.5m.22d.
"All is dark within our dwelling
Lonely is our home today
For the one whose smile did cheer
Has forever passed away."
"One by one my friends have gathered
To that near and shining shore
In the bloom of youth and beauty
Each my daughter came before."
S/S with Ada May and Sarah E.
Sarah E. wife of J. Eckelbarger died June 4, 1887 aged 30y.11m.17d.
"I can never come to you
Let not this grieve your heart
But you will shortly come to me

<http://www.rootsweb.com/~ingrant/knoxD.htm>

7/31/2004

When we never more will part."
S/S with Ada May and Sadie

Fleasner,
Lydia wife of Oliver F. Fleasner 1849 - "Mother"
S/S with Oliver F.
Oliver F. 1828 - 1910 "Father" S/S with Lydia
Sarah G. dau of Oliver & Lydia Fleasner Jan. 12, 1868 - Oct. 24, 1881
aged 13y.5m.12d.
(Badly weathered and almost illegible.)

Ford,
Calisa G. wife of Wm. A. Ford and dau of J. & Elsie A. Foster
died June 12, 1882 aged 22y.1m.22d.

Foster,
Calisa G. wife of Wm. A. Ford and dau of J. & Elsie A. Foster
died June 12, 1882 aged 22y.1m.22d.
Elsie A. 1827 - 1906 S/S with John
John 1827 - 1914 S/S with Elsie A.

Gemmill,
Andrew died Feb. 21, 1914 aged 75y.5m.27d.
S/S with Maria G. and Mary E.
Maria G. wife of Andrew Gemmill died Nov. 21, 1887
aged 34y.5m.20d.
S/S with Mary E. and Andrew
Mary E. wife of Andrew Gemmill died May 4, 1919 aged 64y.6m.22d.
S/S with Maria G. and Andrew

Goble,
Elizabeth 1819 - 1888 "Mother" S/S with Isaac
Isaac 1813 - 1888 "Father" S/S with Elizabeth

Green,
Alonzo son of Louisa Green died Oct. 20, 1889 aged 6 years
S/S with William A.
Lewis Jan. 20, 1832 - Feb. 4, 1891
William A. son of Louisa Green died May 1, 1888 aged 1y.10m.
S/S with Alonzo

Hale,
Infant sons of L.T. & L.A. Hale born & died Aug. 4, 1878
(Notice it says sons - not a mistake.)
Luther T. 1849 - 1921 S/S with Lydia A.
Lydia A. 1851 - 1926 S/S with Luther T.
Sarah Jane Nov. 26, 1831 - July 21, 1907
Winifd Dec. 2, 1822 - Feb. 10, 1898
Winifd T. July 17, 1886 - Aug. 22, 1912

Hamilton,
E.H. Aug. 20, 1864 - Jan. 2, 1888
Bully wife of E.H. Hamilton Aug. 11, 1837 - Mar. 28, 1885
aged 47y.7m.17d.

Hannah,
Clarence E. 1841 - 1929 S/S with Jessie
Jessie (Leer) 1840 - 1967 S/S with Clarence E. Hannah

Harvey,
Glen son of C. & V. Harvey 1889 - 1892

Heilin,
Lucinda E. wife of Wm. Heilin died Apr. 8, 1888
aged 25y.5m.7d.

Heiser,
Susan died Nov. 14, 1887 aged 31y.1m.16d.

Hiatt,
Amalia C. wife of Oliver Hiatt Mar. 12, 1839 - Oct. 27, 1887
S/S with Oliver
Eunice 1903 - 1984

<http://www.rootsweb.com/~ingrant/knoxD.htm>

7/31/2004

Louisa 1871 - 1948 S/S with Silas W.
Oliver Aug. 26, 1839 - Dec. 30, 1907 S/S with Amelia C.
Silas W. 1864 - 1959 S/S with Louisa

Hill,
Bessie 1882 - 1967

Hoegland,
Joselya Kay Hoegland born & died 1941
(Buried with the Hatchetts)

Hoggett,
Miles 1865 - 1946 S/S with Rebecca
Rebecca 1863 - 1912 S/S with Miles

Malts,
Malissa A. (Malts) wife of Nathan Lane 1857 - 1944
S/S with Nathan Lane

Jackson,
John A. 1845 - 1929 S/S with Mary J. and Maud L.
Mary J. 1848 - 1952 S/S with John A. and Maud L.
Maud L. dau of John A. & Mary J. Jackson born & died Sept. 9, 1873
"Infant"
S/S with John A. and Mary J.

Jester,
Charley W. 1889 - 1973 S/S with Eula
Eula 1893 - 1950 S/S with Charley W.

Jones,
James F. 1876 - 1881 S/S with Sarah Alice
Joseph 1832 - 1908
Mary E. 1843 - 1922
Sarah Alice 1864 - 1865 S/S with James F.

Labs,
Fannie 1857 - 1930

Lane,
Melissa A. (Malts) wife of Nathan Lane 1857 - 1944
S/S with Nathan Lane
Nathan 1851 - 1888 S/S with Melissa A.

Lee,
Eliza J. 1841 - 1928 S/S with William T.
Mary E. dau of W.T. & E.J. Lee died Sept. 14, 1887 aged 23y.4m.10d.
William T. 1837 - 1915 S/S with Eliza J.

Leer,
Ananda M. 1824 - 1888 "Mother"
Ananda M. wife of J.M. Leer 1824 - 1900
Clao G. 1868 - 1961
David M. 1824 - 1902 "Father"
James M. 1844 - 1916
Jessie (Leer) 1880 - 1967 S/S with Clarence E. Hannah
John 1869 - 1878
Mary died Sept. 12, 1923 aged 96y.7m.15d. "Mother"
S/S with Samuel
Mary J. 1863 - 1939 S/S with William
Maud E. 1885 - 1864
Samuel died Nov. 2, 1876 aged 49y.5m.2d. "Father"
S/S with Mary
Sarah A. wife of James M. Leer died May 25, 1887 aged 39y.7m.10d.
"Beyond - The River - Gathered Home - All is well"
Sarah also had another - newer stone which reads:
Sarah A. wife of James M. Leer 1847 - 1887
William 1858 - 1930 S/S with Mary J.

Leisour,
Sarah A. (Leisure) wife of J. Harrison Collins 1836 - 1915

Leopard,

<http://www.rootsweb.com/~ingrant/knoxD.htm>

7/31/2004

Harriett A. wife of C.S. Leonard
 Apr. 7, 1855 - Oct. 26, 1915
 Lightfoot,
 Edith dau of W.A. & M.L. Lightfoot
 Aug. 9, 1903 - Aug. 23, 1903
 Eli B. Jan. 16, 1834 - July 27, 1888
 Lear,
 Lannah V. 1857 - 1928 S/S with Margaret I.
 Margaret I. 1839 - 1916 S/S with Lannah V.
 Mattie dau of O.H. & M.T. Lear died Oct. 31, 1886
 aged 35y.1m.1d.
 Malott,
 Alceste Jane wife of M.J. Malott Sept. 7, 1863 - Jan. 27, 1907
 aged 43y.4m.20d.
 (Badly weathered and almost illegible.)
 Neater A. wife of L.J. Malott died Nov. 28, 1889
 aged 38y.5m.18d.
 "A precious one from us is gone
 A voice we loved is stilled
 A place is vacant in our hearts
 That never can be filled"
 Matchette,
 E. Wayne 1854 - 1896
 Elberta E. 1865 - 1890
 Emma B. 1871 - 1960 S/S with John B.
 Harold W. 1890 - 1991
 Infant born & died 1892
 John E. 1866 - 1961 S/S with Emma B.
 "Out of the shadows - into the realities"
 Joselyn Kay Hoagland born & died 1941
 Buried with the Matchette's
 Margaret M. born & died 1913
 Michaels,
 Cathal J. dau of A. & V. Michaels died Sept. 22, 1888
 aged 4m.22d.
 (Badly weathered and almost illegible.)
 Cilia A. dau of A. & V. Michaels died Aug. 18, 1891
 aged 9m.18d.
 (Badly weathered and almost illegible.)
 Harry M. son of A. & V. Michaels died July __, 1888
 aged 1y.11m.1d.
 (Badly weathered and almost illegible.)
 Miller,
 Adna Jan. 6, 1854 - Feb. 1, 1912 aged 58y.26d.
 Annie wife of Adna Miller died June 14, 1882
 aged 25y.1m.11d.
 Arnet dau of A. & S.E. Miller Feb. 1, 1898 - July 14, 1898
 Emma 1861 - 1921
 Ephraim Sept. 12, 1856 - Dec. 21, 1840
 Gordon died May 10, 1882 aged 57y.5m.16d.
 Harry H. son of A.M. & L.M. Miller
 Jan. 6, 1904 - Apr. 2, 1906
 W.H. 1853 - 1918
 Pyle,
 Joseph died Aug. 6, 1885 aged 34y.10m.4d.
 Reeder,
 Harry A. son of J.T. & M.C. Reeder died Oct. 15, 1885
 aged __y.6m.21d.
 (Badly weathered and almost illegible.)
 Rogers,

Delbert son of J. & M.J. Rogers 1874 - 1888
 Mary J. wife of J. Rogers Apr. 23, 1840 - May 11, 1896
 "Mother"
 Watie dau of J. & M.J. Rogers 1874 - 1892
 Russell,
 Maggie 1880 - 1940 S/S with William E.
 William E. 1871 - 1960 S/S with Maggie
 Sixelove,
 Hannah K. wife of J. Sixelove died Sept. 12, 1886
 aged 64y.2m.30d.
 "Mother"
 S/S with Joseph
 Joseph died Dec. 8, 1879 aged 71y.2m.7d. "Father"
 S/S with Hannah K.
 Stephens,
 Lewis died Oct. 18, 1885 aged 57y.1m.
 Stevens,
 Infant son of M.P. & A. Stevens
 born & died June 24, 1889
 Stinger,
 Rosa E. 1854 - 1930 S/S with Samuel M.
 Samuel M. 1847 - 1919 S/S with Rosa E.
 Toak,
 Daniel 1836 - 1926 "Father"
 S/S with Rebecca F. and Rachel
 Freddie son of D. & R.F. Toak died Aug. 11, 1882
 aged 6m.23d.
 S/S with Infant
 Toak,
 Infant dau of D. & R.F. Toak born & died Feb. 13, 1884
 S/S with Freddie
 Lucy C. 1878 - 1891
 Rachel wife of D. Toak 1838 - ____
 S/S with Daniel and Rebecca F.
 Rachel has another smaller stone which read:
 Rachel Toak 1838 - 1921
 Rebecca F. wife of Daniel Toak 1845 - 1898 "Mother"
 S/S with Daniel and Rachel
 Townsend,
 Annie E. dau of Edock & Lydia E. Townsend died Dec. 19, 1888
 aged 17y.7m.22d.
 Lydia E. wife of E.J. Townsend Apr. 15, 1836 - Dec. 5, 1902
 Tygart,
 Sarah A. dau of ____ & ____ Tygart died Feb. 16, 1881 aged 20y.3m.28d.
 (Badly weathered, broken, and almost illegible.)
 Vawrinkle,
 Willie W. died July 18, 1884 aged 25y.1m.26d.
 "We meet at one gate, ____ (ill.) ____ all's over
 The ways they are many, the end it is one
 Be that knooback whitt enter
 Who shall whitt obtain."
 Zinkgraf,
 Mary M. wife of J.R. Zinkgraf Dec. 22, 1873 - June 9, 1914

[Return to Cemetery Listings Page](#)

[Return to the Grant County Home Page](#)

Cemetery

(New) Knox Cemetery

Section I

Abernathy,
Elizabeth wife of Isaac F. Abernathy 1846 - 1927
S/S with Isaac F.
Isaac F. 1851 - 1934 S/S with Elizabeth

Alberts,
Clarence W. 1899 - 1919
David C. 1918 - ____ S/S with Helen M.
David C. also has a military stone which reads:
"David C. Alberts PFC U.S. Army
World War II 1918 - 1906"
Helen M. 1920 - 1953 S/S with David C.
Larry David Aug. 1943 - Dec. 1943

Alexander,
Hallie W. 1891 - 1966 S/S with Matthew B.
Local M. 1920 - 1928
Matthew B. 1887 - 1961 S/S with Hallie W.

Anderson,
Veda dau of Burley & Osa Anderson
May 27, 1901 - Aug. 25, 1901

Apple,
Jeanette (Leisure) Apple 1910 - 1992
S/S with MURRY Cowan Apple
Murry Cowan 1897 - 1969
S/S with Jeanette

Arehart,
Amanda 1859 - 1948 S/S with Wm. H.
Wm. H. 1856 - 1924 S/S with Amanda

Armstrong,
Allen 1882 - 1967 Same above ground crypt with Verma
Verma 1882 - 1970 Same above ground crypt with Allen

Bannon,
Dewey 1899 - 1950 "Father"
S/S with Mavis M.
Jackie Ray Oct. 3, 1936 - Oct. 4, 1937
John William Jan. 14, 1922 - Mar. 10, 1923
(Note: The bank says the same name with 1921 - 1923???)
Mavis M. 1897 - 1954 "Mother"
S/S with Dewey
Mary wife of William D. Bannon 1860 - 1917
S/S with William D.
William D. 1853 - 1945 S/S with Mary
Wilma Jean Nov. 16, 1930 - Sept. 10, 1981 "L.P.M."

Boyleas,
Esther F. 1914 - ____
S/S with Frederick W.
Frederick W. 1910 - 1994
S/S with Esther F.

<http://www.rootsweb.com/~ingrant/knox1.htm>

7/31/2004

"Married Sept. 3, 1927"
Guy A. 1886 - 1968
S/S with M. Alice
John D. July 25, 1916 - Apr. 29, 1975
"Pvt. U.S. Army
World War II"
M. Alice 1889 - 1963
S/S with Guy A.
Rebecca F. 1908 - 1917

Bahymar,
Christopher R. 1862 - 1927
S/S with Elizabeth J.
Elizabeth J. 1857 - 1920
S/S with Christopher R.

Beasett,
Walter L. 1878 - 1927

Bitzer,
Ethel Alta dau of Milbert & Emma Bitzer
Oct. 22, 1908 - Feb. 20, 1911
"Darling Baby"

Boyd,
Edna (Boyd) Rybolt 1891 - 1948
"Mother"
S/S with Marley Rybolt

Brattain,
Annatta 1888 - 1956
Elmer 1870 - 1952
Infant daughter June 1908 - July 1908
Lizzie A. 1865 - 1920

Brown,
Sara (Brown) Maden Dec. 6, 1929 - Apr. 5, 1976
S/S with Robert B., Virginia, Harriet (Leisure)
and J. Lauren Maden

Busenbark,
John Feb. 4, 1834 - Sept. 9, 1903
S/S with Lucy
Lucy wife of John Busenbark
Feb. 6, 1844 - July 12, 1901
S/S with John

Butler,
Alta dau of Robert H. & Rebecca J. Butler
Feb. 9, 1880 - July 31, 1898
Evertt son of S.O. & Maud O. Butler
Sept. 19, 1903 - Oct. 14, 1903
S/S with Maud O.
Harriet dau of Robert H. & Rebecca J. Butler
Apr. 29, 1897 - July 27, 1898
Jesse M. Dec. 29, 1863 - Aug. 15, 1903
Maud O. wife of S.O. Butler
May 1, 1878 - Feb. 17, 1904
S/S with Evertt
Omar S. 1873 - 1955 "Father"
Rebecca J. 1864 - 1930 S/S with Robert H.
Robert H. 1857 - 1934 S/S with Rebecca J.
Temple M. 1874 - 1963 "Mother"

Capardon,
Winnie F. Feb. 3, 1890 - July 12, 1897
S/S with Fred G. and Angeline Farnung

Clark,
George H. 1874 - 1947 S/S with Rosa E.

<http://www.rootsweb.com/~ingrant/knox1.htm>

7/31/2004

J.R. "Bill" 1913 - 1960
Rosa E. 1878 - 1926 S/S with George W.

Coate,
Catharine born & died 1922
Howard 1882 - 1958 S/S with Sadie W.
Kenneth 1916 - 1925
Sadie W. 1884 - 1967 S/S with Howard

Colglazier,
Alfred 1844 - 1916 S/S with Rachel
"Ch. P 7 Ind. Cav."
Rachel 1849 - 1924 S/S with Alfred

Conway,
Hassel (Conway) Lear 1909 - ____
S/S with Milton Ernest Lear
Littleton E., Dr. 1881 - 1918
"Veterinarian"

Covall,
Fred A. 1886 - 1954 S/S with Grace B.
Grace B. 1890 - 1965 S/S with Fred A.
James F. 1915 - 1923
Jarret C. 1911 - 1913

Craig,
George W. 1902 - 1974
John T. 1876 - 1941 S/S with Rhoda A.
Rhoda A. 1885 - 1967 S/S with John T.

Crider,
Anna 1871 - 1927 S/S with Mary Summers

Carlaas,
Glenn M. 1886 - 1954 S/S with Opal R.
Opal R. 1888 - 1988 S/S with Glenn M.
Vivienne M. 1910 - 1932

Dale,
Charles G. 1891 - 1973 S/S with Lucia L.
Lucia L. 1892 - 1987 S/S with Charles G.

Day,
Carrie E. 1883 - 1959 S/S with Komer E.
Earl 1879 - 1949
Eddie F. 1871 - 1955
S/S with May Delight and Mattie G.
Mattie G. 1874 - 1937
S/S with Eddie F. and May Delight
Homer E. 1877 - 1949 S/S with Carrie E.
Edie 1880 - 1918
Leona 1883 - 1921
Lewis E. 1863 - 1844 S/S with Minerva E.
May Delight born & died Aug. 29, 1898
S/S with Eddie F. and Mattie G.
Minerva E. 1865 - 1918 S/S with Lewis E.
Valerie Joyce dau of Clyde Day 1929 - 1930
Viola (Day) Lawson 1873 - 1930
S/S with John E. Lawson

Downing,
Elbridge S. June 6, 1856 - Sept. 26, 1900
"Erected by mother."

Schalbarger,
Chas. Morton 1863 - 1928 S/S with Flora A.
Clariass S. 1868 - 1918
Ellen I. 1858 - 1957 aged 99 years
Flora A. 1865 - 1936 S/S with Chas. Morton
John 1856 - 1918 aged 61 years

<http://www.rootsweb.com/~ingrant/knox1.htm>

7/31/2004

Evans,
Anna D. Mar. 22, 1886 - July 20, 1954
Orange E. May 10, 1884 - Sept. 8, 1920
Thurston R. 1905 - 1959

Evarling,
Florence 1918 - 1943

Fernung,
Angeline Apr. 22, 1858 - June 13, 1930
S/S with Winnie F. Capardon and Fred G. Fernung
Fred G. Nov. 17, 1857 - Sept. 16, 1903
S/S with Winnie F. Capardon and Angeline Fernung

Frasier,
Ina Etta (Frasier) Hancher 1861 - 1902
John Raymond 1851 - 1930
Mary Eliza 1860 - 1932
Osa (William) Frasier 1886 - 1918
Richard Don son of Estel & Mary Frasier
born & died Feb. 22, 1931

Geeting,
Frank R. 1889 - 1974 S/S with Minnie J.
Minnie J. 1891 - 1995 S/S with Frank R.

Hale,
E. Fern Aug. 5, 1906 - Aug. 12, 1906
Homer G. Aug. 29, 1866 - Apr. 22, 1920
Way Sept. 20, 1895 - July 29, 1896
Sarah Frances 1905 - 1983

Hancher,
Ina Etta (Frasier) Hancher 1861 - 1902

Hannah,
Arthur Jan. 25, 1838 - Mar. 30, 1920 "Father"
S/S with Rebecca
Bertha A. 1873 - 1942 S/S with Samuel D.
Floyd A. 1900 - 1902
Raymond C. 1904 - 1977 "Mason"
Rebecca Mar. 12, 1842 - Apr. 9, 1928 "Mother"
S/S with Arthur
Samuel D. 1872 - 1956 S/S with Bertha A.

Hank,
Core J. 1860 - 1952 S/S with Jefferson F.
Franklin G. July 1, 1869 - Dec. 27, 1947
"Michigan Pvt. U.S. Army
World War II"
Jefferson F. 1876 - 1972 S/S with Core J.

Hiatt,
Charles E. 1878 - 1955 S/S with Jesse E.
Franklin Lee Mar. 1, 1907 - Nov. 4, 1918
Jesse E. 1885 - 1956 S/S with Charles E.

Hinds,
Amanda L. 1883 - 1953
S/S with Charles E.
Annetta Jan. 7, 1853 - Oct. 15, 1930
S/S with James O.
Bertha J. 1882 - 1964
S/S with W. Frank
Bright 1913 - 1972
Charles E. 1877 - 1939
S/S with Amanda L.

Hinds,
Dorothy 1913 - ____
Dorothy E. July 24, 1886 - Aug. 29, 1969

<http://www.rootsweb.com/~ingrant/knox1.htm>

7/31/2004

S/S with James A.
 Florence L. 1920 - ___ S/S with Ralph M.
 Genevieve 1907 - 1918
 Ida M. Nov. 22, 1872 - July 19, 1950
 S/S with K. Lee
 James A. Nov. 19, 1881 - Nov. 6, 1953
 S/S with Dorothy E.
 "He that believeth in me,
 though he were dead,
 yet shall he live"
 James O. June 22, 1850 - Nov. 13, 1920 S/S with Annetta
 Joseph died at birth Sept. 3, 1813
 K. Lee May 20, 1873 - Jan. 7, 1951
 S/S with Ida M.
 Lawrence M. Apr. 12, 1910 - ___ S/S with Orpha M.
 Orpha M. July 1, 1909 - ___ S/S with Lawrence M.
 Pearl 1885 - 1971 S/S with Thomas D.
 Ralph E. 1915 - 1983 S/S with Florence L.
 "Together Forever"
 Robert L. 1920 - 1938
 Roger 1940 - 1980
 Ruby 1923 - ___
 "James; 1 - 5-6"
 Thomas D. 1884 - 1940 S/S with Pearl
 W. Frank 1875 - 1957 S/S with Martha J.

Hobbs,
 Harley M. 1885 - 1955 S/S with Stella F.
 Stella F. 1889 - 1928 S/S with Harley M.

Hoppatt,
 Beulah 1909 - 1910 S/S with Cathalee
 Cathalee 1920 - 1929 S/S with Beulah
 Dutch 1886 - 1963 S/S with Kate
 Kate 1889 - 1943 S/S with Dutch

Moore,
 Clara A. 1880 - 1957 S/S with L. Earl
 L. Earl 1878 - 1948 S/S with Clara A.

Horsman,
 H.J. Lane Horsman 1867 - 1920

Hosier,
 Cleo Addie 1896 - 1953

Hough,
 Belleona July 26, 1861 - Nov. 29, 1937
 Joseph Oct. 10, 1859 - Apr. 1, 1936

Hughes,
 Ruhama J. 1860 - 1941
 S/S with Samuel C.
 Samuel C. 1863 - 1924
 S/S with Ruhama J.

Jaquet,
 Mary M. 1869 - 1938

Jarvis,
 Dennis July 25, 1918 - Jan. 24, 1919
 Geneva born & died 1921
 Grace E. 1897 - 1970 S/S with Walter E.
 Walter E. 1896 - 1949 S/S with Grace E.

Jester,
 Katie D. 1896 - 1953 S/S with Zelma A.
 Ivan C. July 27, 1931 - Nov. 13, 1993 "U.S. Army"
 Zelma A. 1898 - 1976 S/S with Katie D.

John,

<http://www.rootsweb.com/~ingrant/knox1.htm>

7/31/2004

Adah wife of Charles C. John
 Sept. 23, 1895 - Feb. 29, 1920
 Cecil 1880 - 1958
 Wabel 1880 - 1933

Johnson,
 Mary (Leisura) Johnson
 July 20, 1906 - Mar. 26, 1994
 S/S with Roy Marcus Johnson
 Roy Marcus Feb. 12, 1907 - June 20, 1980
 S/S with Mary

Jones,
 James A. 1864 - 1935
 Margaret dau of J.A. & M.S. Jones
 Mar. 25, 1905 - Apr. 11, 1905
 Mary S. 1867 - 1947
 Olive B. 1876 - 1953 S/S with William R.
 William R. 1868 - 1942 S/S with Olive B.

Kilgore,
 Charles M. Oct. 19, 1896 - Nov. 30 1873
 "They will be Gona."
 Golda wife of Ward M. Kilgore 1885 - 1918
 S/S with Ward M.
 James H. Dec. 11, 1836 - Dec. 17, 1884
 Martha J. 1857 - 1931 S/S with William M.
 Ward M. 1887 - 1973 S/S with Golda
 Ward M. 1888 - 1973 S/S with Saa O.
 "Married 51 years"
 William M. 1896 - 1924 S/S with Martha J.
 Saa O. 1884 - 1978 S/S with Ward M.

Kirtley,
 Arzro Aug. 13, 1877 - Nov. 18, 1906
 S/S with Mary A.
 Martha M. dau of W. & M. Kirtley
 May 1, 1862 - Nov. 2, 1904
 "Daughter"
 S/S with Mary
 Mary wife of W. Kirtley
 Dec. 29, 1934 - Jan. 6, 1907
 "Mother"
 S/S with Martha M.
 Mary A. wife of Arzro Kirtley May 13, 1884
 S/S with Arzro

Lake,
 Mary Ellen 1909 - 1919

Leas,
 H.J. Lane Horsman 1867 - 1920

Langston,
 Alfred 1873 - 1916
 S/S with Lucetta, Edgar and Laura
 Edgar 1832 - 1916
 S/S with Lucetta, Alfred and Laura
 Laura 1875 - 1897
 S/S with Lucetta, Edgar and Alfred
 Lucetta 1841 - 1908
 S/S with Edgar, Alfred and Laura

Lawson,
 John E. 1867 - 1941 S/S with Viola
 Viola (Day) Lawson 1873 - 1930
 S/S with John E. Lawson

Leachman,

<http://www.rootsweb.com/~ingrant/knox1.htm>

7/31/2004

Harriett E. July 8, 1910 - Mar. 6, 1978
 "Mother"

Leer,
 Hessel (Copeay) Leer 1909 - ___
 S/S with Milton Ernest Leer
 Milton Ernest 1909 - 1986 "Nason"
 S/S with Hessel

Leisura,
 Charles E. 1916 - 1980 S/S with Grace V.
 Grace V. 1915 - ___ S/S with Charles E.
 Harriet (Leisura) Maden Sept. 24, 1903 - ___
 S/S with J. Leaman, Virginia, Robert E.
 and Sara (Brown) Maden
 Janiece Feb. 12, 1921 - ___
 S/S with Max W.

Leisure,
 Jeannette (Leisure) Apple 1910 - 1992
 S/S with Murrey Cowan Apple
 Joseph W. 1904 - 1983 S/S with Mildred W.
 Mary (Leisura) Johnson July 20, 1906 - Mar. 26, 1994
 S/S with Roy Marcus Johnson
 Max W. July 30, 1919 - ___ "Nason"
 S/S with Janiece
 "Married Sept. 21, 1941"
 Mildred W. 1905 - 1993
 S/S with Joseph W.

Leasing,
 Laura A. 1878 - 1923
 S/S with Stephen M.
 Stephen M. 1873 - 1956
 S/S with Laura A.

Lewark,
 Catharina P. wife of H.S. Lewark died Jan. 26, 1897
 aged 71y. 1m. 23d.
 S/S with Elijah S.
 Elijah S. (No Dates) S/S with Catharina P.

Lightfoot,
 Billy Lee June 29, 1945 - June 30, 1945
 Iva E. Oct. 11, 1879 - Mar. 27, 1941
 S/S with William S.
 Ollie 1885 - 1936
 William S. Nov. 10, 1873 - Dec. 27, 1943
 "Great Love's Kive Co"
 S/S with Iva E.

Long,
 Marion (Lodg) Smith 1980 - 1984

Love,
 Jennie J. 1863 - 1957
 Joseph F. 1876 - 1949
 S/S with Minnie B.
 Minnie B. wife of Joseph F. Love 1877 - 1910

Maize,
 James H. 1882 - 1945
 S/S with Minnie M.
 Mary L. July 24, 1925 - Aug. 1, 1925
 Minnie M. 1888 - 1966 S/S with James H.

Marshall,
 Leeb B. 1907 - 1962

Martin,
 Earl E. 1886 - 1959

<http://www.rootsweb.com/~ingrant/knox1.htm>

7/31/2004

Ida 1886 - 1974

Matchett,
 C. Raymond Dec. 16, 1896 - Nov. 4, 1921 "Nason"
 S/S with Ruth
 John Daniel infant son of Raymond & Ruth Matchett
 born & died May 2, 1920
 Ruth Nov. 14, 1898 - Feb. 20, 1892 "Western Star"
 S/S with C. Raymond

McClain,
 Ethal Wines - McClain 1884 - 19__

Meyer,
 George 1885 - 1965 S/S with Pearl
 Gena infant son of Geo. & Pearl Meyer born & died 1909
 Gena infant son of Geo. & Pearl Meyer born & died 1913
 Pearl 1888 - 1976 S/S with George

Miller,
 Caleb B. 1845 - 19__
 Charley E. 1873 - 1949 S/S with Dalay
 Cora A. wife of J. Arthur Miller 1874 - 1912
 Dalay G. 1877 - 1970 S/S with Charley E.
 Emma F. wife of J. Arthur Miller 1884 - 1940
 Burnett Aug. 26, 1881 - July 13, 1883
 Frank E. died December 7, 1864 "Indiana Spl. Eng. Corps"
 J. Arthur 1873 - 1950
 Marietta 1850 - 1922
 Pauline L. 1906 - 1933 "Daughter"

Morris,
 Albert Dec. 26, 1873 - Dec. 7, 1956
 Emma B. Oct. 16, 1874 - May 16, 1912
 Pauline Nov. 19, 1896 - Nov. 6, 1911

Maden,
 Harriet (Leisura) Maden Sept. 24, 1903 - ___
 S/S with J. Leaman, Virginia, Robert E.
 and Sara (Brown) Maden
 J. Leaman Oct. 28, 1903 - ___
 "Married Aug. 18, 1927"
 S/S with Harriet (Leisura), Virginia, Robert E.
 and Sara (Brown) Maden
 Robert R. Oct. 3, 1928 - Sept. 10, 1980
 S/S with Sarah (Brown), Virginia, Harriet (Leisura)
 and J. Leaman Maden
 Sara (Brown) Dec. 6, 1929 - Apr. 5, 1976
 S/S with Robert R., Virginia, Harriet (Leisura)
 and J. Leaman Maden
 Virginia L. Oct. 27, 1933 - June 23, 2048
 Also listed with Harriet (Leisura), J. Leaman, Robert E.
 and Sara (Brown) Maden, same information.

Horsman,
 Elmer 1872 - 1847 S/S with Lillie
 Lillie 1870 - 1937 S/S with Elmer

Moble,
 Alice Dec. 2, 1916 - Mar. 23, 1918
 James E. 1884 - 1962 S/S with Myra M.
 Myra M. 1887 - 1958 S/S with James E.
 W. Blench Aug. 30, 1886 - Jan. 11, 1948
 S/S with Samuel J.
 Samuel J. Oct. 30, 1880 - May 4, 1933
 S/S with W. Blench
 Vernie Lorena dau of Samuel & Blench Moble
 Aug. 15, 1905 - Feb. 15, 1906

<http://www.rootsweb.com/~ingrant/knox1.htm>

7/31/2004

"Sleep on sweet baby and take thy rest
God called you home when he thought best."

Osborn,
Edith wife of Thomas B. Osborn Mar. 12, 1844 - ____
S/S with Thomas B.
Joseph M. Sept. 16, 1865 - Oct. 25, 1942
Thomas B. Sept 28, 1838 - Dec. 13, 1913
S/S with Edith

Phillips,
Charles T. 1912 - 1988 S/S with Mary C. and Thomas A.
Frances Lucille 1900 - 1901
S/S with Hazel Leah, Marshal Paul and Jesse Reuben
Harrold son of S.M. & S. Phillips Oct. 1, 1905 - Mar. 18, 1908
Hazel Leah 1903 - 1905
S/S with Frances Lucille, Marshal Paul and Jesse Reuben
Marshal Paul 1905 - 1906
S/S with Frances Lucille, Hazel Leah and Jesse Reuben
Jesse Reuben 1892 - 1919
S/S with Frances Lucille, Hazel Leah and Marshal Paul
Mary C. 1871 - 1952 S/S with Thomas A. and Charles T.
Thomas A. 1864 - 1952 S/S with Mary C. and Charles T.

Planalp,
Albert G. 1889 - 1948 S/S with Iva Mary
Iva Mary 1880 - 1956 S/S with Albert G.

Purtee,
Barbery Ellen wife of J.P. Purtee died Oct. 19, 1900
aged 41y. 5m. 1d.
James P. 1857 - 1922
W.K. died Aug. 19, 1980 aged 54y. 8m. 18d.

Reed,
Adah C. 1889 - 1957 S/S with Joseph
Joseph 1887 - 1959 S/S with Adah G.

Robinson,
C.C. 1858 - 1940
Charity E. 1856 - 1930

Rybolt,
Chrisella N. wife of H.C. Rybolt 1881 - 1902
Edna (Boyd) Rybolt 1891 - 1948 "Mother"
S/S with Harley Rybolt
Franklin 1854 - 1926 S/S with Mary Jane
Harley 1879 - 1958 "Dad" S/S with Edna
John son of H.C. & H.E. Rybolt 1915 - 1917
Mary Jane 1855 - 1929 S/S with Franklin

Seely,
Benjamin F. 1854 - 1922 S/S with Leora A.
Leora A. 1841 - 1926 S/S with Benjamin F.
Mrs. Robert Seely 1837 - 1905 "Mother"
Robert 1836 - 1924 "Father"

Sheedy,
Lucretia W. wife of Ralph Sheedy
Dec. 12, 1841 - Apr. 29, 1963
S/S with Ralph
Ralph Apr. 27, 1876 - Aug. 14, 1910
S/S with Lucretia W.

Sizalove,
Eileea A. 1876 - 1969 S/S with William A.
William A. 1873 - 1949 S/S with Eileea A.

Smith,
Frederic L. 1922 - 1972
S/S with Katherine

<http://www.rootsweb.com/~ingrant/knox1.htm>

7/31/2004

Katherina 1907 - 1982
S/S with Frederic L.
Marion (Long) Smith 1900 - 1984

Stephenson,
Minnie E. 1894 - 1957 "Mother"
S/S with Orville E. and Sadie W.
Orville E. 1886 - 1963 "Father"
S/S with Minnie E. and Sadie W.
Sadie W. 1915 - ____ "Daughter"
S/S with Minnie E. and Orville E.

Summers,
Mary 1866 - 1928 S/S with Anna Crider

Swinsay,
Arnilda 1852 - 1928 S/S with Robert J.
Robert J. 1837 - 1924 S/S with Arnilda
Robert J. also has a separate military stone:
"R.J. Swinsay
Q.M. Sgt. Co. I 3 Ind. Cav."

Tetrick,
Daisy 1878 - 1960 S/S with Jesse S.
Harry Estele Jan. 3, 1897 - Apr. 24, 1897
S/S with Julia Delight
Jesse S. 1874 - 1951 S/S with Daisy
Julia Delight Feb. 28, 1915 - June 6, 1929
S/S with Harry Estele

Thomas,
C. Ronald 1912 - 1978 S/S with Ruth E.
Ruth E. 1918 - ____ S/S with C Ronald

Todd,
Elizabeth Feb. 2, 1840 - July 7, 1902
S/S with Katharina
Katherine May 24, 1842 - Feb. 9, 1916
S/S with Elizabeth

Townsend,
Leora A. 1876 - 1951

Toyne,
John Feb. 4, 1870 - Sept. 30, 1941 "Hescon"
S/S with Orise
Orise Mar. 18, 1876 - Apr. 13, 1969 "Eastern Star"
S/S with John

Waters,
Jia W. 1858 - 1932

Williams,
Ernest Dec. 30, 1918 - Oct. 22, 1995
Kenneth 1890 - 1945 S/S with Zella L.
Margaret E. "Infant" (No Dates.)
Margorie E. "Infant" (No Dates.)
Oma (William) Frazier 1886 - 1918
Zella L. 1897 - 1979 S/S with Kenneth

Wines,
Effie 1878 - 1942 S/S with Theodore
Ethel Wines - McClain 1894 - 19____
James I. 1891 - 1938
Theodore 1867 - 1925 S/S with Effie

Winnar,
Dora M. 1880 - 1971
S/S with Lester D., Emma Mae and Verdie E.
Emma Mae 1917 - 19____
S/S with Lester D., Dora M. and Verdie E.
Lester D. 1918 - 19____

<http://www.rootsweb.com/~ingrant/knox1.htm>

7/31/2004

S/S with Dora M., Emma Mae and Verdie E.
Linda Mae born & died 1928 "Infant"
Verdie E. 1884 - 1967
S/S with Lester D., Dora M. and Emma Mae

Wittkamper,
Bertha 1895 - 1935
Fred W. 1898 - 1925 S/S with Razy M.
Razy M. 1862 - 1920 S/S with Fred W.

[Return to Cemetery Listings Page](#)

[Return to the Grant County Home Page](#)

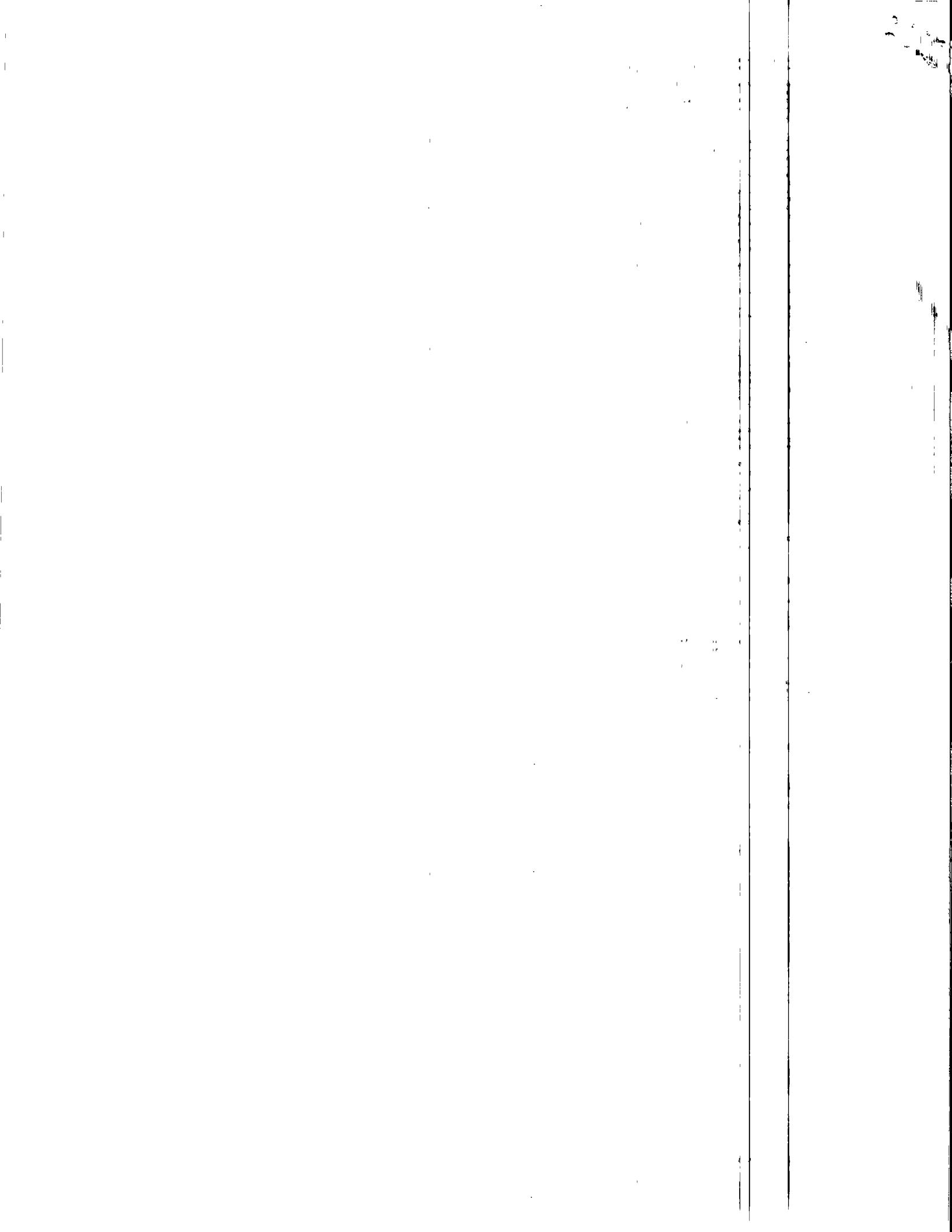

Cemetery Locations of Grant County, Indiana

CEMETERY TOWNSHIP	LOCATION	LOCATION
1.	5th Gallatin St.	Marion - city
2.	Barley	Section # 10
3.	Boots	Marion - city
4.	Branson	Marion - city
5.	Burson	Section # 12
6.	Estates of Serenity/ Friends/Marion I.O.O.F. Foster	Marion - city
7.	Griffin/Petrell	Section # 21
8.	McKinney/Lugar Creek	Section # 12
9.	New Hope/Paxton	Section # 15
10.	Puckett/Bowe	Section # 13
11.	Veterans Hospital/ Marion National Cemetery	Marion - city
12.	Woodruff	Unknown
FALMOUTH TOWNSHIP		
14.	Back Creek	Section # 17
15.	Bethel	Section # 11
16.	McCormick/PanKooner	Section # 14
17.	Park	Section # 20
18.	Selby	Section # 23
19.	Union Chapel	Section # 5
20.	Weston	Section # 26
FRANKLIN TOWNSHIP		
21.	Grant Memorial Park	Marion - city
22.	Potters Field/Poor Papa/ /Grant County Infirmary	Marion - city
GREEN TOWNSHIP		
23.	Kelly/McClain	Section # 16
24.	Normal	Section # 20
25.	Normal	Normal - city
26.	Point Isabel	Pt. Isabel - city
JEFFERSON TOWNSHIP		
27.	Ballinger/Hog Creek	Section # 4
28.	Burial site of Buckwheat	Section # 18
29.	Burial site of Rev. Reade	Taylor University
30.	Harmony Baptist	Section # 4
31.	Jefferson	Section # 5
32.	Lake Branch	Section # 23
33.	Matthews I.O.O.F.	Matthews - city
34.	Mittank/McKeever	Section # 21
35.	Olive Branch	Section # 2
36.	Shiloh	Section # 15

<http://www.rootsweb.com/~ingrant/cemloc.html>

7/31/2004

LIBERTY TOWNSHIP

37.	Little Ridge	Section # 35
38.	Oak Ridge	Section # 23
39.	Rigdon/Independence	Rigdon - city
40.	Scott/Center	Section # 23
41.	Old Weaver	Section # 4
42.	Weaver	Section # 3

MILL TOWNSHIP

43.	Dear Creek	Section # 31
44.	Mount Hope/Potters Field /Grant County Infirmary	Section # 20
45.	Riverside/Gas City/ Old Jemaabero	Gas City - city
46.	Rock Dam /Reamer Family Burial site	Section # 3
47.	Walnut Creek (Lower)	Gas City - city

MONROE TOWNSHIP

48.	Atkinson	Section # 27
49.	Balts	Section # 21
50.	Levangoods	Section # 26
51.	Miles	Section # 36
52.	Oak Chapel/McKinley	Section # 13

PLEASANT TOWNSHIP

53.	Conner	Section # 24
54.	Indian	Section # 3
55.	Massy/Dunn	Section # 23
56.	Mississinewa Battlefield	Section # 9
57.	Hull	Section # 25
58.	Prickett	Section # 23
59.	Saybolts/Maple Grove/ /Overman	Section # 29
60.	Whitesack	Section # 7
61.	Wendricks	Section # 2

RICHLAND TOWNSHIP

62.	Bridges	Section # 21
63.	Mar/Mills/Van Filer	Section # 22
64.	Mar/Mills/Van Filer	Mar - city
65.	Mar/Mills/Van Filer	Mar - city
66.	Panca	Section # 33

DIME TOWNSHIP

67.	Galbreath	Section # 36
68.	Howland	Section # 1
69.	Thrallhill	Section # 2

VAN BUREN TOWNSHIP

70.	Corey/Black Creek	Section # 11
-----	-------------------	--------------

<http://www.rootsweb.com/~ingrant/cemloc.html>

7/31/2004

<http://www.rootsweb.com/~ingrant/cemloc.html>

7/31/2004

Cemetery Locations of Grant County, Indiana

Page 3 of 3

71.	Doyle	Section # 26
72.	Farrville/Leverich	Section # 26
73.	Law/BV. Joseph	Section # 7
74.	Tinkle	Section # 19
75.	Van Buren I.O.O.F. /Mascoic	Van Buren - city

WASHINGTON TOWNSHIP

76.	Bocock/Sobaugh	Section # 29
77.	Curtis/Otless	Section # 18
78.	Fairview/Eliz/Bradford	Section # 16
79.	Fletcher Chapel	Section # 26
80.	Hummel/Lobdell/Watson	Section # 6
81.	Morris Chapel	Section # 17
82.	Rachbarger	Section # 19
83.	Salem	Section # 32
84.	Union Chapel/Beckman	Section # 11

Unknown Township

85.	Johnson Cemetery (Listed in Whitson's History of Grant Co., Ind.) Location unknown at this time, but suspect it may have been in Jefferson Twp.	
-----	--	--

[Return to the Grant County Home Page](#)<http://www.rootsweb.com/~ingrant/cemloc.html>

7/31/2004

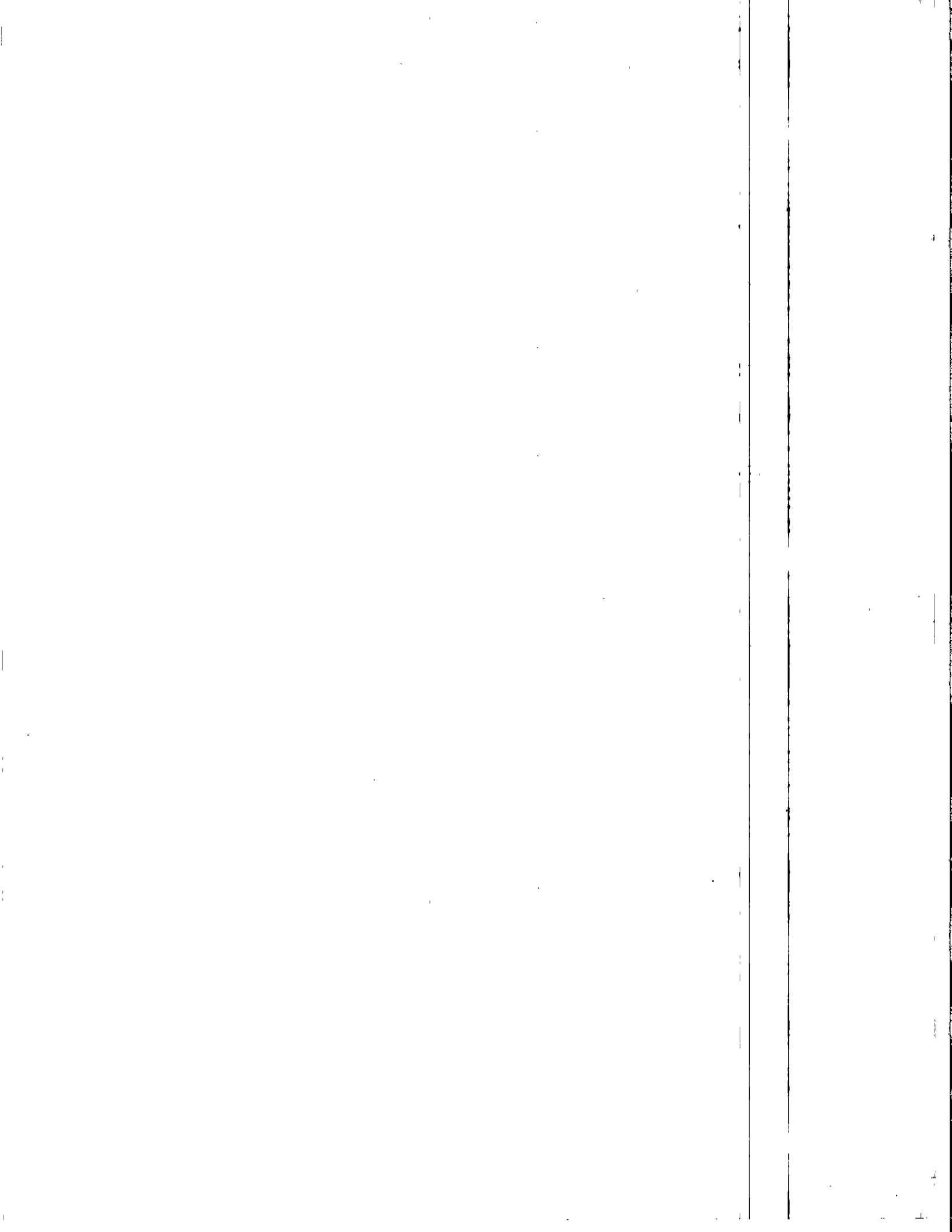

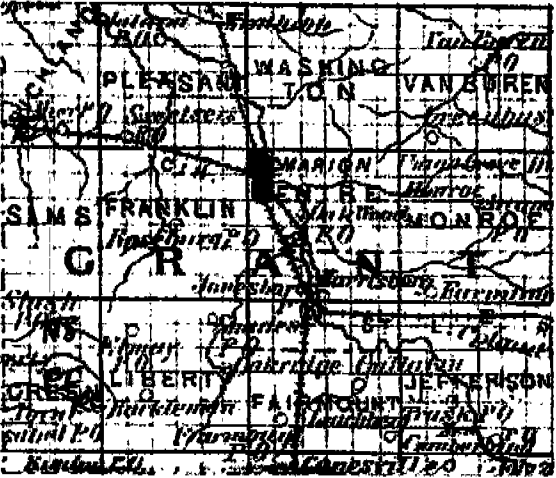

MAP OF GREEN TOWNSHIP

RANGE 6 EAST

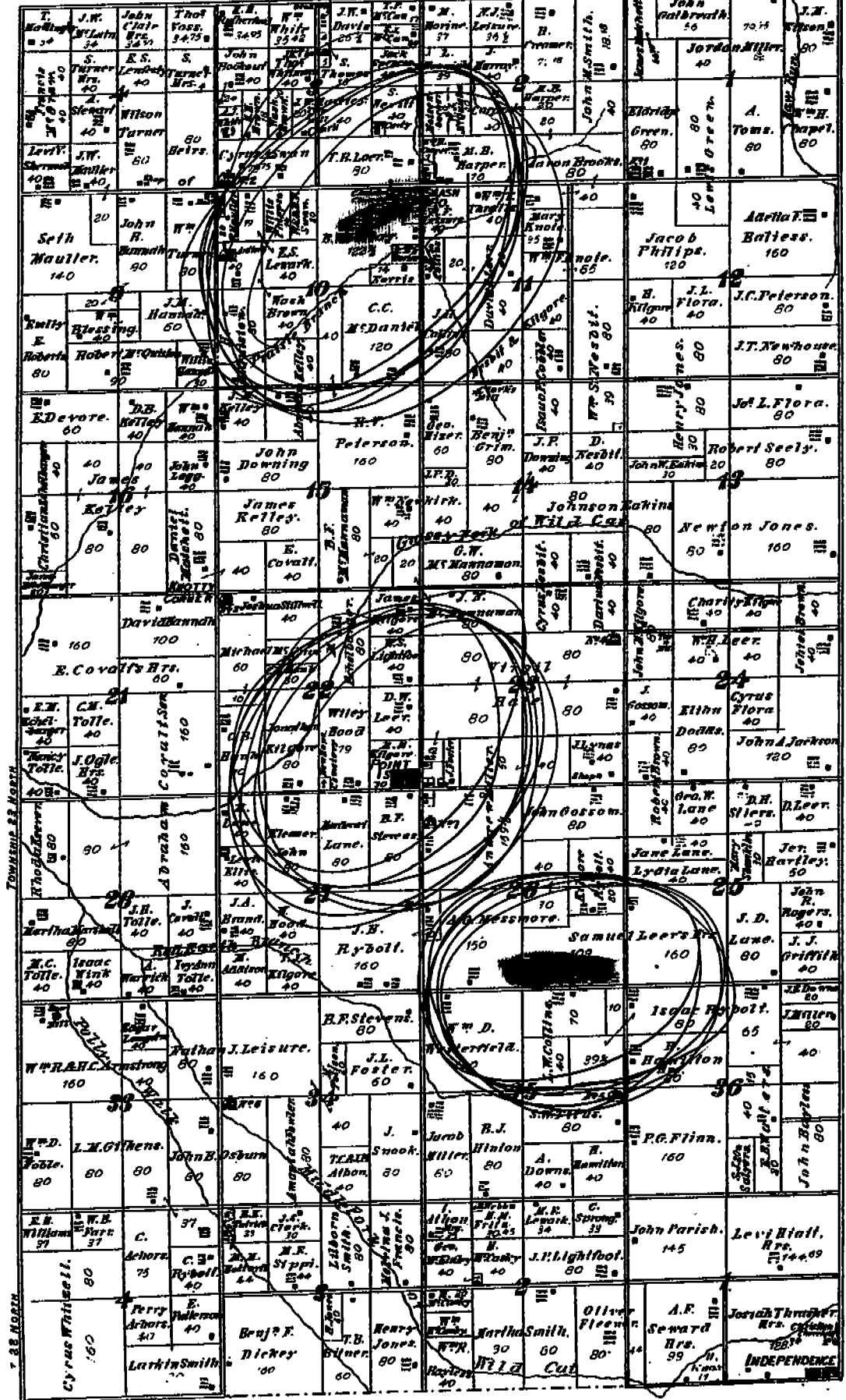

TOWNSHIP 22 NORTH

T. 22 NORTH

INDEPENDENCE

MAP OF RICHLAND TOWNSHIP

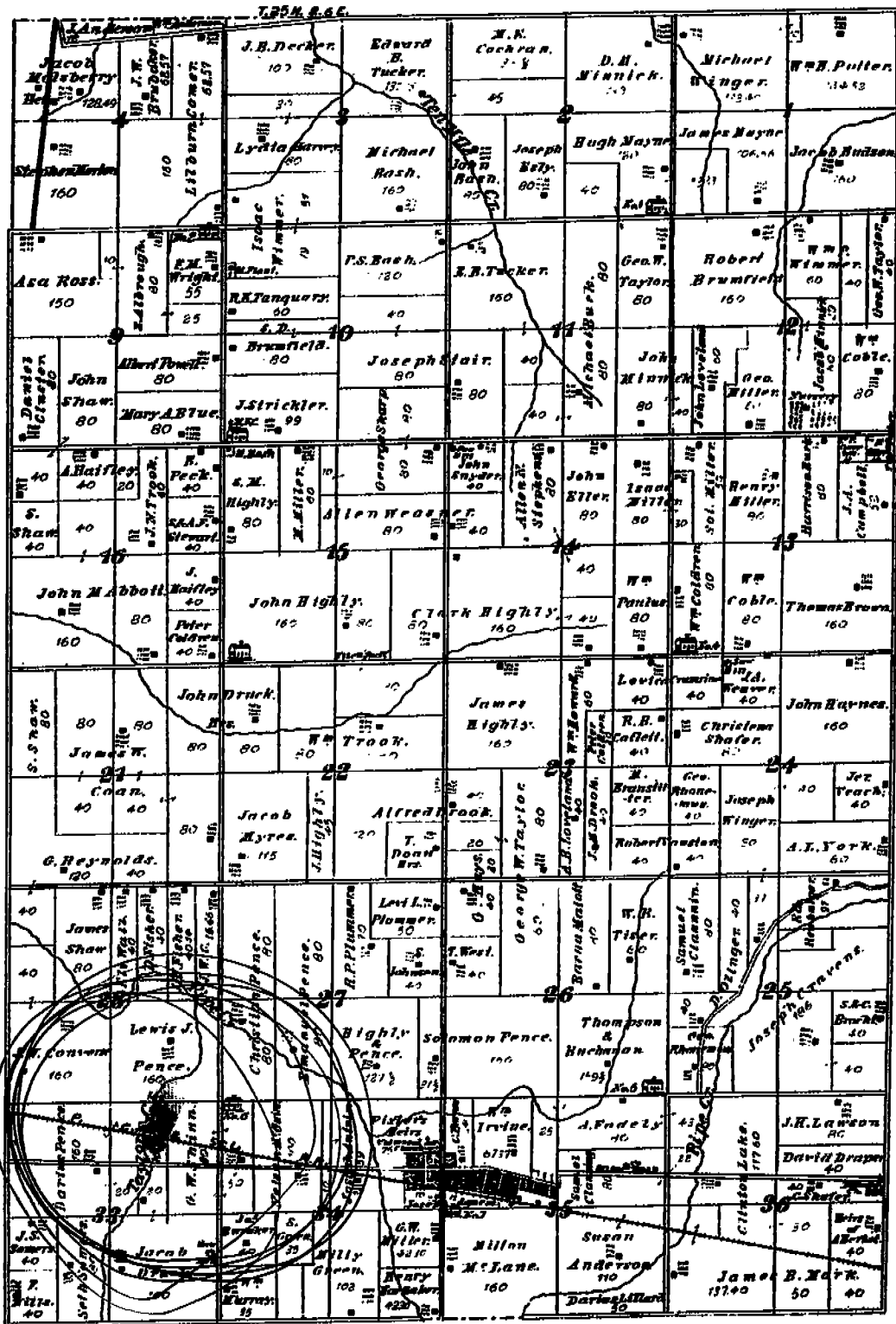

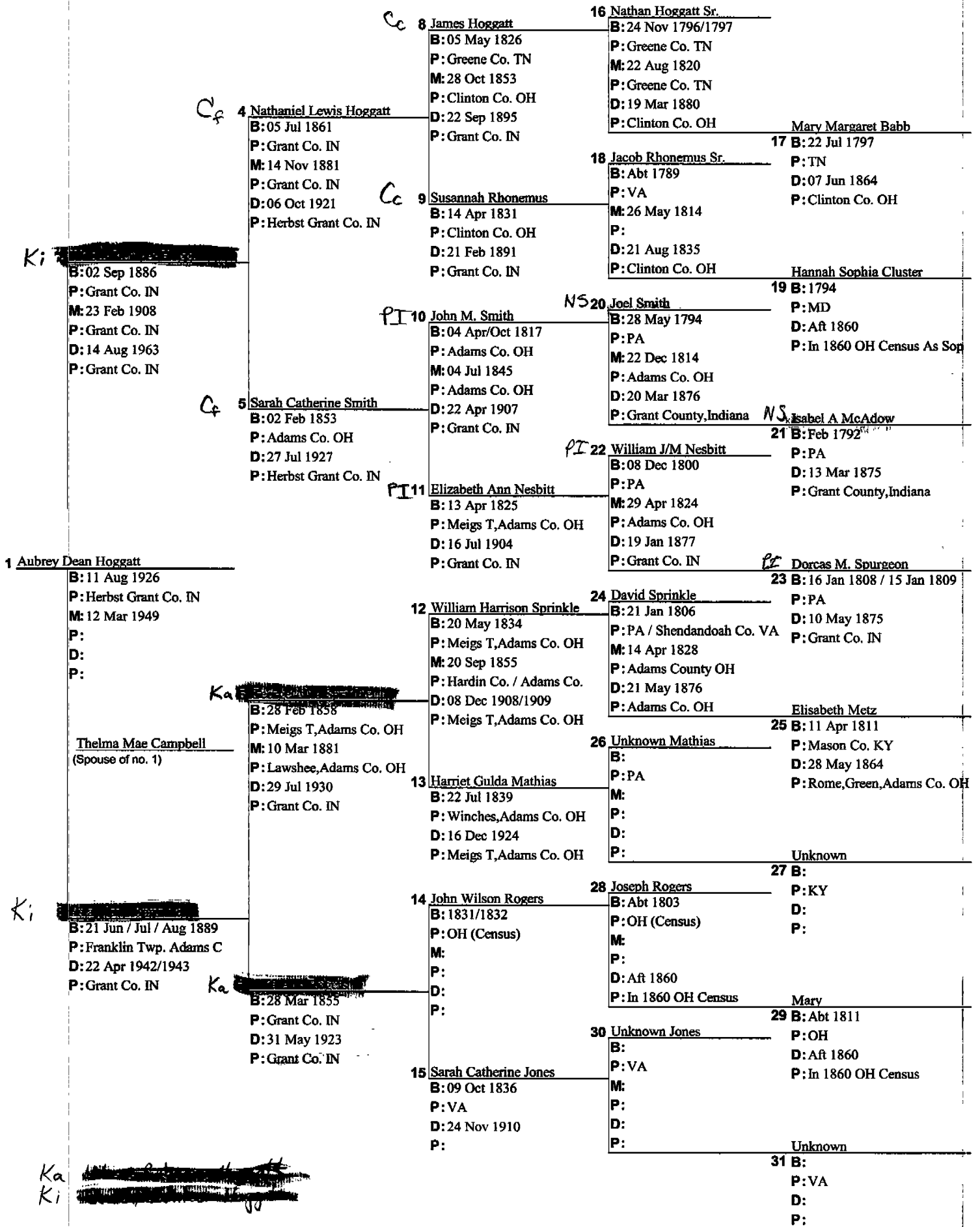

Pedigree Chart
 Alphabetical Index

Name	Born /Alt	Died /Bur	Found on	
			Chart	Position
, Mary	Abt 1811	Aft 1860	1	29
Babb, Mary Margaret	22 Jul 1797	07 Jun 1864	1	17
Campbell, Thelma Mae	26 Feb 1928		1	Spouse
Cluster, Hannah Sophia	1794	Aft 1860	1	19
Hoggatt, Aubrey Dean	11 Aug 1926		1	1
Hoggatt, James	05 May 1826	22 Sep 1895	1	8
Hoggatt, Nathan Sr.	24 Nov 1796/1797	19 Mar 1880	1	16
Hoggatt, Nathaniel Lewis	05 Jul 1861	06 Oct 1921	1	4
Hoggatt, Wilbur Kemper	02 Sep 1886	14 Aug 1963	1	12
Jones, Sarah Catherine	09 Oct 1836	24 Nov 1910	1	15
Jones, Unknown			1	30
Mathias, Harriet Gulda	22 Jul 1839	16 Dec 1924	1	13
Mathias, Unknown			1	26
McAdow, Isabel A	Feb 1792	13 Mar 1875	1	21
Metz, Elisabeth	11 Apr 1811	28 May 1864	1	25
Nesbitt, Elizabeth Ann	13 Apr 1825	16 Jul 1904	1	11
Nesbitt, William J/M	08 Dec 1800	19 Jan 1877	1	22
Rhonemus, Jacob Sr.	Abt 1789	21 Aug 1835	1	18
Rhonemus, Susannah	14 Apr 1831	21 Feb 1891	1	9
Rogers, John Wilson	1831/1832		1	14
Rogers, Joseph	Abt 1803	Aft 1860	1	28
Rogers, Julia Ann	28 Mar 1855	31 May 1923	1	7
Smith, Joel	28 May 1794	20 Mar 1876	1	20
Smith, John M.	04 Apr/Oct 1817	22 Apr 1907	1	10
Smith, Sarah Catherine	02 Feb 1853	27 Jul 1927	1	5
Sprinkle, David	21 Jan 1806	21 May 1876	1	24
Sprinkle, Esta Maud	21 Jun / Jul / Aug 1889	22 Apr 1942/1943	1	3
Sprinkle, George Alva	28 Feb 1858	29 Jul 1930	1	6
Sprinkle, William Harrison	20 May 1834	08 Dec 1908/1909	1	12
Spurgeon, Dorcas M.	16 Jan 1808 / 15 Jan 1809	10 May 1875	1	23
Unknown,			1	27
Unknown,			1	31